

THE SECOND WORLD CONGRESS ON RESILIENCE: FROM PERSON TO SOCIETY

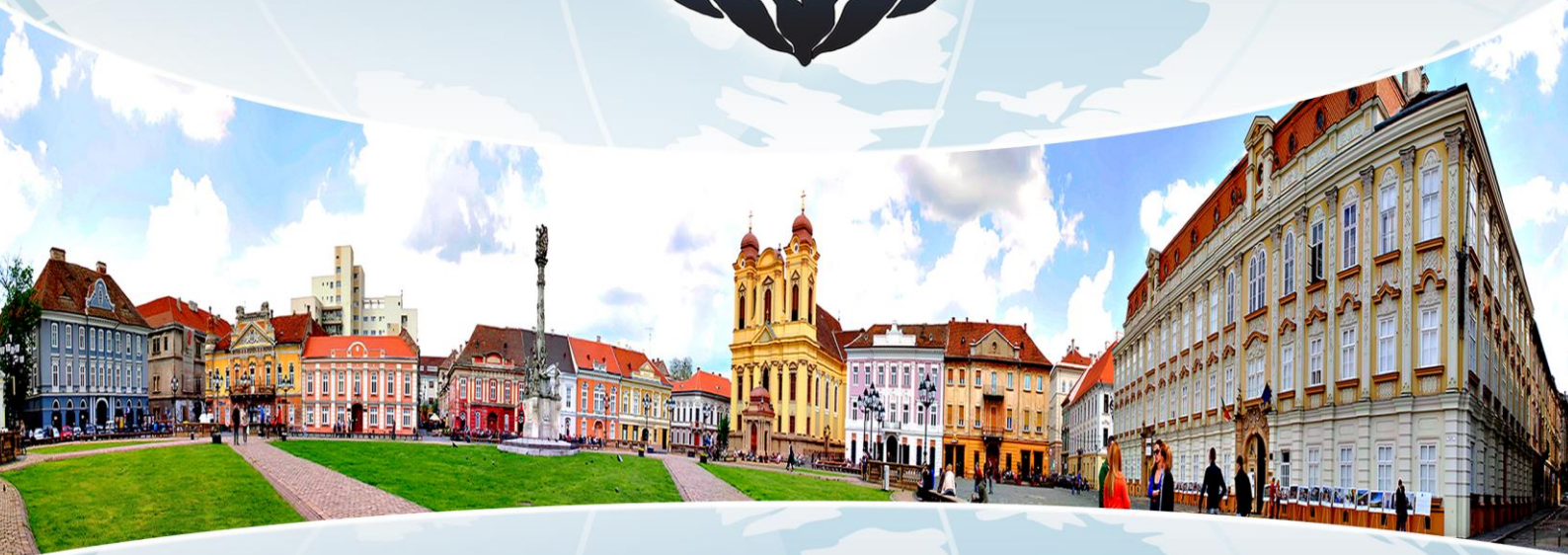

DETAILED PROGRAM

Timisoara – Romania
8-9-10 May 2014



THURSDAY
8 MAY, 2014

8:00-9:00	WELCOME AND CONGRESS REGISTRATION
9:00-9:30	CONGRESS OPENING
9:30-10:15	<p>Session Chairman: Serban Ionescu (Canada-France-Romania): Introduction of the speaker (<i>5 minutes</i>)</p> <p>Conference Sir Michael Rutter (United Kingdom): “Evolution of the Concept of Resilience in Children” (<i>40 minutes</i>)</p>
10:15-11:00	<p>Session Chairman: Ana Muntean (Romania): Introduction of the speaker : (<i>5 minutes</i>)</p> <p>Conference Şerban Ionescu (Canada-France-Romania) “Societal Resilience” (<i>40 minutes</i>)</p>
11:00-11:30	COFFEE BREAK (30 minutes)
11:30-12:40	<p>Session Chairman: Fionna Klasen (Germany) (<i>5 minutes</i>)</p> <p>Round table “From Resilience in General to Particular Forms of Resilience ”</p> <ul style="list-style-type: none"> - Alex Pessoa (Brazil) – “Hidden Resilience” (<i>15 minutes</i>) - Colette Jourdan-Ionescu (Canada) – “Resilience in Children with Developmental Disorders” (<i>15 minutes</i>) - Evelyne Bouteyre (France) – “Academic Resilience” (<i>15 minutes</i>) - Adrian D. Van Breda (South Africa) – “Conceptualizing resilient Organisations” (<i>15 minutes</i>), moderator (<i>5 minutes</i>)
12:40-14:15	LUNCH
14:15-14:45	Participants displacement from University to Regional Business Center Timisoara

PARALLEL SESSIONS 1

SESSION I

RESILIENCE AS INDIVIDUAL FEATURE, OUTCOME AND PROCESS

Thursday, May 8th, 14:45 – 16:15,
Room BEGA A

Chair Serban IONESCU
Co-Chair Cristina BREDICEAN

- **PROTECTIVE FACTORS IN ADULTS - A SYSTEMATIC REVIEW TO INFORM RESILIENCE BUILDING PROGRAMS**
HOFLER Martha

- **VOCATIONAL RECOVERY IN FIRST-EPISODE PSYCHOSIS**
IENCIU Monica, ROMOSAN Felicia, BREDICEAN Cristina, CRISTANOVICI Madalina, HURMUZ Marinela

- **MINORS LIVING IN “CONDITIONS OF VULNERABILITY AND NEGLECT”, FAMILIES FACING DIFFICULTIES AND COMMUNITY MODELS. RESILIENCE PROCESSES, CULTURAL AND GENDER ISSUES, AND INCLUSIVE PERSPECTIVES.**
MALAGUTI Elena

- **RESILIENCE IN CANCER OR ABOUT THE EULOGY OF INTERIOR HERO**
MUNTEANU Anca

- **LE SYMPTÔME COMME RÉSILIENCE**
ROBIN Danièle

- **LE RÔLE DE LA FLEXIBILITÉ PSYCHOLOGIQUE POUR LA RÉSILIENCE ET LA SANTÉ PSYCHOLOGIQUE**
THÉORÉT Manon., DURAND J.C., SÉNÉCHAL C., SAVOIE A., BRUNET L., POIREL E., ST-GERMAIN M.

- **EPISTÉMOLOGIE DE LA RÉSILIENCE**
LAHAYE Willy, HUMBEECK Bruno

- **L’OBJET INANIME COMME FACTEUR DE PROTECTION DANS LE PROCESSUS DE RESILIENCE**
IONESCU Serban, BOUCON Valérie

SESSION II

RESILIENCE AND COPING MECHANISMS

Thursday, May 8th, 14:45 – 16:15,
Room S1

Chair Nathalie NADER-GROSBOIS
Co-Chair Alex PESSOA

- **RESILIENCE IN ONCOLOGY PATIENTS: THE ROLE OF COPING MECHANISMS**
BREDICEAN Cristina, PAPAVA Ion, PIRVULESCU Adriana, GIURGI-ONCU Cătălina, ILE Lucian, POPESCU Anca, HURMUZ Marinela
- **CRITICAL DISCOURSES ON RESILIENCE: EXPLORING ALTERNATIVES STRATEGIES USED BY YOUNG PEOPLE AT-RISK**
PESSOA Alex, GOMES Sandro, COIMBRA LIBÓRIO Renata Maria, BOTTRELL Dorothy
- **COPING AND SURVIVAL STRATEGIES DURING REPRESSION – THE ROMANIAN FORMER POLITICAL PRISONERS` EXPERIENCE**
MACARIE George Florian, DORU Camelia, TEBEANU VOICHITA Ana
- **RÉSILIENCE ET COPING CHEZ LES ADOLESCENTES AGRESSÉES SEXUELLEMENT**
DUBUC Louise
- **STRESS, COPING ET QUALITÉ DE VIE DE PARENTS BELGES D'ENFANTS À TROUBLE DU SPECTRE AUTISTIQUE**
NADER-GROSBOIS Nathalie, CAPPE Emilie
- **THE RESILIENCE-ORIENTED THERAPEUTIC MODEL: A PRELIMINARY STUDY ON ITS EFFECTIVENESS IN ITALIAN POLYABUSERS**
BONFIGLIO Natale Salvatore, RENATI Roberta, FARNETI Pietro Maria
- **COPING AND RESILIENCE AMONG ADULTS WITH ADHD DIAGNOSED IN ADULTHOOD**
MILLER C. Erez
- **COPING STYLE AND COGNITIVE TASK IN DETERMINING THE CAUSE-EFFECT RELATION BETWEEN BULLYING AND DRUG USE**
NĂFORNIȚĂ Radu, SIDORIUC Simona, MANOLACHE Mădălina, BUTNARU Marta, NĂFORNIȚĂ Irina – Oana

SESSION V
ADOPTION AND RESILIENCE

Thursday, May 8th, 14:45 – 16:15,
Room 108B

Chair Blaise PIERREHUMBERT
Co-Chair Ana MUNTEAN

➤ **EARLY DEPRIVATION AND BEHAVIOURAL ADAPTATION IN A SAMPLE OF ITALIAN ADOPTED ADOLESCENTS**

MOLINA Paola, CASONATO Marta, ONGARI Barbara, DECARLI Alessandro

➤ **RESILIENT LIVES AND AUTOBIOGRAPHICAL SUGGESTIONS- ITALIAN NATIONAL TRAINING PROCESS IN THE FIELD OF INTERCOUNTRY ADOPTION**

MACARIO Giorgio

➤ **TRAJECTOIRE DE VIE ADOPTIVE: QUELLES RÉSILIENCES FACE À LA RUPTURE ORIGINELLE?**

AUBELINE Vinay

➤ **LA RÉSILIENCE DE L'ENFANT ORPHELIN DE MÈRE: ASPECTS PSYCHOSOCIAUX**

BOUZERIBA/ZETTOTA Radja, KOUADRIA Aii

➤ **THE RESILIENCE OF ADOPTED CHILDREN IN ROMANIA**

MUNTEAN Ana, UNGUREANU Roxana, TOMITA Mihaela

➤ **ASSESSING ATTACHMENT IN FOSTER- AND ADOPTIVE PARENTS TO BE**

LUNDÉN Karin,

➤ **MULTILEVEL STUDY OF ATTACHMENT, BEHAVIORAL PROBLEMS AND SOCIAL COGNITION IN ADOLESCENTS ADOPTED DURING CHILDHOOD WITH EARLY SOCIAL DEPRIVATION BACKGROUND**

ESCOBAR María Josefina

SESSION VI
PARENT - CHILD INTERACTIONS, ATTACHMENT AND RESILIENCE

Thursday, May 8th, 14:45 – 16:15,
Room TIMIS A

Chair Marie ANAUT
Co-Chair Oana Alexandra DAVID

- **BUILDING RESILIENCE IN MOTHER-CHILD RESIDENTIAL CENTERS: RISK AND PROTECTIVE FACTORS**
ARACE Angelic, SCARZELLO Donatella

- **THE SOCIAL CONSTRUCTION OF BREASTFEEDING IN PUBLIC: AN INCURSION INTO THE DISCUSSION FORUMS**
CRISTESCU Delia Simona, PETRUȚ Paula Adriana, TĂUT Diana

- **THE FLAWED MOTHER-SON PSYCHOLOGICAL UNION AS NON-RESILIENCE TO MANHOOD CHALLENGES**
CRUCEANU Roxana Diana

- **COGNITIVE RESILIENCE FACTORS FOR PARENTAL DISTRESS IN THE CASE OF PARENTS HAVING CHILDREN WITH EXTERNALIZING DISORDERS**
DAVID Oana Alexandra

- **SOCIODEMOGRAPHIC AND OBSTETRICAL RISK FACTORS IN MOTHERS WITH POSTNATAL DEPRESSION FROM TIMIȘ COUNTY. A PRELIMINARY SURVEY.**
ENĂTESCU Virgil Radu, ENĂTESCU Ileana , ENĂTESCU Virgil

SESSION VII

RESILIENCE OF PERSONS IN RISK SITUATIONS

Thursday, May 8th, 14:45 – 16:15,
Room TISA

Chair Joëlle LIGHEZZOLO-ALNOT
Co-Chair Anda Maria JURMA

- **THE ADAPTABILITY OF PERSONS WITH MUSCULAR DYSTROPHY: FROM INDIVIDUAL TO SOCIETY. CASE STUDY - PSYCHOSOCIAL IMPACT ON THE INDIVIDUAL**
IONESCU I., BANU O., ROTARU S.
- **PROTECTIVE FACTORS INVOLVED IN RESILIENCE OF INSTITUTIONALIZED CHILDREN AFTER ABUSE WITHIN THE FAMILY**
JURMA Anda Maria, KANALAS Ghizela, MITRULESCU PĂIȘEANU Amalia Luisa, MORARIU Daiana, TOCEA Cătălina, GHEORGHIU Lorică Gabriela , MITROFAN Mariana, KATAROV Maria
- **ÉTUDE SUR LA RÉSILIENCE DANS LES CAS D'INCESTE PÈRE-FILLE, BEAU-PÈRE ET BELLE-FILLE À LA PÉRIODE PRÉPUBÈRE ET PUBÈRE.**
LAPOINTE Daniel, LE BOSSÉ Yann
- **ABUS SEXUEL PRÉCOCE, ACCÈS A LA MATERNITÉ, SEXE DU BÉBÉ ET RÉSILIENCE.**
LIGHEZZOLO-ALNOT Joëlle, LAURENT Mélanie
- **RESILIENCE, A CONSTITUENT FOR A BETTER LIFE OF PERSONS WITH PSYCHOTIC TROUBLES IN THE AGORA OF SOCIAL REALITY?**
POPP Lavinia Elisabeta , ANDRIONI Felicia , CHIPEA Lavinia Onica
- **ARE RESILIENCE QUESTIONNAIRES CAPABLE OF PREDICTING BURNOUT RISK?**
PORTZKY Michael
- **RESILIENCE ET SENS A LA VIE: LE FIL D'ARIANE**
MICHALLET Bernard, CHOUINARD Jocelyn

SESSION IX
RESILIENCE OF THE ELDERLY PERSON

Thursday, May 8th, 14:45 – 16:15,
Room S2

Chair Colette AGUERRE
Co-Chair Rozeta DRAGHICI

- **MINDFULNESS AND HYPNOSIS: A COMBINATION FOR ENHANCING RESILIENCE IN ADULT AND ELDERLY PATIENTS**
CASULA C. Consuelo

- **RESILIENCE OF WOMEN AND ELDERS SURVIVORS OF DOMESTIC VIOLENCE**
DINU Adela Ionela

- **RESILIENT COMPONENTS IN GROUP GERONTO-PSYCHOTHERAPY. A CASE STUDY.**
DRAGHICI Rozeta

- **LOSS OF LIFE WHILST STILL ALIVE: IMPROVING RESILIENCE AND ATTACHMENT WITH OLDER PEOPLE AND PEOPLE WITH DEMENTIA THROUGH THE APPLICATION OF 'NEURO-DRAMATIC PLAY'**
SUE Jennings

- **THE ELDERLY - A PERSON THAT NEEDS MORE ATTENTION**
BREAZ Maria Alina

- **SOCIAL RESILIENCE OF OLDER GENERATIONS IN THE CONTEXT OF DEMOGRAPHIC AGEING.**
ANGHEL Irina

- **LA RÉSILIENCE DES FEMMES ÂGÉES**
GAL Denizia, RUȘITORU Mihaela

SESSION X

FAMILY RESILIENCE, TRANSGENERATIONAL TRANSMISSION

**Thursday, May 8th, 14:45 – 16:15,
Room 115**

**Chair Michel WAWRZY尼亚K
Co-Chair M. Angels BALSELLS**

- **FAMILY LEISURE AS A FACTOR OF RESILIENCE: HOW CAN WE IMPROVE IT WITHIN A CONTEXT OF RESIDENTIAL CARE? YOUTHS´ PERSPECTIVES**
HURTADO Alicia Navajas , BALSELLS Bailón M. Àngels
- **POSITIVE ATTENTIONAL BIAS AS A RESILIENCE FACTOR IN PARENTING. IMPLICATIONS FOR ATTENTION BIAS MODIFICATION ONLINE PARENTING INTERVENTIONS**
DAVID Oana Alexandra, PODINĂ Ioana
- **LA FAMILLE BIOLOGIQUE DANS LA PROTECTION DE L'ENFANCE: UN PROGRAMME SOCIO-ÉDUCATIF POUR DÉVELOPPER LA RÉSILIENCE DANS UN PROCESSUS DE RÉUNIFICATION DES FAMILLES**
BALSELLS M.Angels , MOLINA Mari Cruz , MATEOS Ainoa , VAZQUEZ Noelia , MUNDET Anna, TORRALBA Josep M^a, PARRA Belen
- **L'EXPÉRIENCE DE LOISIR DE JEUNES VIVANT AVEC UNE LIMITATION FONCTIONNELLE ET RÉSILIENCE DES FAMILLES**
DUQUETTE Marie-Michèle
- **DISPOSITIF DE SOINS PLURIDISCIPLINAIRE, SOUTIEN FAMILIAL ET RÉSILIENCE DANS UN SERVICE DE RÉÉDUCATION DU DOS.**
FAYADA Paul, DIMITRESCU Dyana, VERRECAS Eliane, SCHAUDER Silke, WAWRZY尼亚K Michel
- **PARENTALITÉ ET DÉFICIENCE INTELLECTUELLE: FACTEURS DE RÉSILIENCE**
MILOT Élise, TÉTREAUULT Sylvie, TURCOTTE Daniel
- **PROMOTION DE LA RÉSILIENCE FAMILIALE DANS LES ESPACES ÉDUCATIFS ET RÉCRÉATIFS HOSPITALIERS**
MOLINA M.C., PASTOR C., PONCE C., CASAS J., MUNDET A., ALBERT L.

SESSION XIV
HUMAN TRAFFICKING AND DOMESTIC VIOLENCE

Thursday, May 8th, 14:45 – 16:15,
Room 117

Chair Tiberiu MEDEANU
Co-Chair Adina MOISA

➤ **THE ROLE OF THE SOCIAL WORK AS PROFESSIONAL FACTOR IN RESILIENCE BUILDING IN THE HUMAN TRAFFIC PHENOMENON**
GOIAN Cosmin, RUNCAN Patricia Luciana

➤ **HUMAN TRAFFICKING VICTIMS AND THE PROCESS OF RESILIENCE**
BORLEA Claudiu

➤ **THE VULNERABILITY OF TRAFFICKED AND EXPLOITED PERSONS IN THE LIGHT OF THE NEW CRIMINAL LAW PROVISIONS**
MEDEANU Tiberiu, MOISA Adina

➤ **VICTIMELE TRAFICULUI DE PERSOANE – COPII, OBSTACOLE SI OPORTUNITATI IN PROCESUL REINSERTIEI SOCIALE**
CORDUN Ana-Maria

➤ **DEVELOPING RESILIENCE IN VICTIMS OF DOMESTIC VIOLENCE: PRINCIPLES AND METHODS OF WORKING WITH THE PTSD**
GONȚA Victoria, RUSNAC Svetlana, MOLDOVAN Vadim

➤ **MECANISME SOCIALE DE APARARE ALE VICTIMEI TRAFICULUI DE PERSOANE**
ROMAN Claudiu

➤ **BUNE PRACTICI IN AUDIEREA VICTIMELOR IN CAUZELE DE TRAFIC DE PERSOANE OUR GREATEST GLORY IS NOT IN NEVER FAILING BUT IN RISING EVERY TIME WE FALL. CONFUCIUS**
ROMAN Marius

SESSION XV
RESILIENCE AND NATURAL DISASTERS

Thursday, May 8th, 14:45 – 16:15,
Room CYBERYZONE

Chair Silke SCHAUDER
Co-Chair Yoram MOUCHENIK

- **ROSIA MONTANA. ENVIRONMENTAL, PSYCHO-SOCIAL, ECONOMICS AND POLITICAL CONSEQUENCES OF A CONTROVERSIAL PROJECT**
BOGATHY Zoltan, ILIN Corina, STANCU Alexandra
- **A STUDY OF CHANGES IN THE IMPRESSIONS OF YOGO TEACHERS ABOUT THE CONDITION OF SCHOOL CHILDREN (AGED 6 TO 15 YEARS) OVER A THREE YEAR PERIOD IN A PREFECTURE SEVERELY AFFECTED BY THE TSUNAMI OF MARCH 2011 IN JAPAN.**
KAMIYAMA Machiko, NAKATANI Kyoko, SATO Masae
- **TRAUMATISMES ET RESILIENCES CHEZ LES ENFANTS DE 3 A 6 ANS DANS TROIS QUARTIERS DE PORT-AU-PRINCE APRES LE SEISME DE 2010**
MOUCHENIK Yoram, DERIVOIS Daniel,
- **CATASTROPHES URBAINES ET SOCIO-SYSTEMES RESILIENTS**
DEVAU B., MAZUREK H., LEJEUNE A.
- **TRAUMA ET CATASTROPHE NATURELLE : INCIDENCE DE L'ATTACHEMENT À L'HABITAT SUR LE VECU DE VICTIMES D'INONDATIONS - ÉTUDE QUALITATIVE CONCERNANT L'INONDATION DE LA VALLEE DE LA SOMME (PICARDIE, FRANCE) DU PRINTEMPS 2001**
AGNERAY F , TISSERON S , MILLE C , WAWRZYNIAK M , SCHAUDER S
- **L'INDIVIDU DANS SON ECO-SYSTEME : QU'EST CE QU'UNE RESILIENCE ECOSYSTEMIQUE ?**
MAUFFREY J., GENIN D., LEJEUNE A.

ELI LILLY SYMPOSIUM: RESILIENCE IN ATTENTION DEFICIT/HYPERACTIVITY DISORDER (ADHD)

Thursday, May 8th, 14:45 – 16:15,
Room TIMIS B+MURES A

Considering ADHD a neurodevelopmental disorder, with different degrees of impairment and comorbidities across the life span, that increase the impact on child's and family's quality of life as well costs for the entire community where they belong to, specialists in mental health, educators and policy makers are asked to find strategies to enhance high protective environmental factors and positive interactions to ensure early promotion of resilience in this disorder. The symposium will start from the new perspective of DSM – 5 on ADHD and will continue with discussing about the factors related to resilience in children with ADHD and in their families. We'll also look toward the early complex assessment and accessible monitoring tools to evaluate the efficacy of medical, psychological, educational interventions and strong points in resilient individuals.

➤ **POSITIVE OUTCOME IN ADHD: STRENGTHS AND RESOURCES FOR RESILIENCE**

JURMA Anda Maria

➤ **STRATEGIC FOCUS IN MONITORING ADHD THAT CAN PROMOTE RESILIENCE**

Violeta Olivia Stan

SESSION XVI
**RESILIENCE AND TRAUMATIC MEMORY, AFTER TOTALITARIAN
REGIME, WAR , GENOCIDE , TRAUMATIZED SOCIETIES**

**Thursday, May 8th, 14:45 – 16:15,
Room DUNAREA**

Chair Mircea LAZARESCU

Co-Chair Myrna GANNAGÉ

➤ **RESILIENT COMMUNITIES, HISTORICAL TRAUMA AND NARRATIVE
RECONSTRUCTION OF IDENTITY**

GAVRELIUC Alin

➤ **RISK AND PROTECTION IN MENTAL HEALTH AMONG SYRIAN CHILDREN
DISPLACED IN LEBANON**

**GIORDANO A Francesca, BOERCHI Diego, HURTUBIA Veronica, MARAGEL Michel,
KOTEIT Wissam, YAZBEK Lama, CASTELLI Cristina**

➤ **RESILIENCE AND SEGREGATION ON POST-COMMUNIST ROMANIAN
LABOUR MARKET**

ISTRATE Marinela, BĂNICĂ Alexandru

➤ **RESILIENCE IN CHILDREN ORIGINATED FROM FAMILIES IN WHICH
PARENTS MIGRATE DUE TO LABOR CONDITIONS**

**KANALAS Ghizela, MICU-SERBU Iulia Bianca, GULYAS Victoria, RANTA Mariana,
NUSSBAUM Laura, NYIREDI Alexandra, JURMA Anda, ROZINBAUM Georgean Iulian**

➤ **RESILIENCE FROM THE PERSPECTIVE OF GENERATIONAL DESTINY. AN
AUTOBIOGRAPHICAL TESTIMONY**

LAZARESCU Mircea

➤ **LE PAIN DES MORTS, LES MOTS DES REVENANTS: RECITS DE
RESILIENCE DANS LES CAMPS DE CONCENTRATION**

BENESTROFF Corinne

SESSION XVIII
RESILIENCE AND JUSTICE, DELINQUENCY

Thursday, May 8th, 14:45 – 16:15,
FACULTY OF LAW AND ADMINISTRATIVE SCIENCES

Chair Lucian BERCEA
Co-Chair Flaviu CIOPEC

➤ **LEGAL CULTURALISM AS RESILIENCE**

BERCEA Raluca

➤ **OVER-INDEBTEDNESS: CONSUMER BANKRUPTCY AS A MEANS OF REHABILITATING DEBTORS**

BERCEA Lucian

➤ **ROMANIAN RESTORATIVE JUSTICE – DOES IT REALLY WORK?**

CIOPEC Flaviu, ROIBU Magdalena

➤ **EXECUTION OF NON-CUSTODIAL GUIDANCE AND SUPERVISION ORDERS**

FANU-Moca Adrian, ROȘU Claudia

➤ **MEDIATION – A PREMISE OF PROMOTING ASSISTED RESILIENCE FOR BOTH VICTIM AND OFFENDER**

FISCUCI Irina Carmen

➤ **THE ADJUSTMENT OF THE CONTRACT BY REBALANCING BENEFITS – A WAY OF OVERCOMING THE OVER-INDEBTEDNESS THE PARTIES OF AN AGREEMENT**

MANGU Codruța E., MANGU Florin I.

➤ **RESILIENCE, ECONOMIC EFFICIENCY AND CRIME CONTROL ACTIVITIES**

PETRE Radu-Tudor

SESSION XIX
ECONOMIC RESILIENCE

Thursday, May 8th, 14:45 – 16:15,
FACULTY OF ECONOMICS AND BUSINESS ADMINISTRATION

Chair Gheorghe ZAMAN
Co-Chair Valentina VASILE

- **THE IMPORTANCE AND OBJECTIVES OF FINANCIAL EDUCATION AT SCHOOL**
FLAVIAN Dan

- **THE NEW FACE OF CORPORATE DEFENCE**
RADULESCU Irina Gabriela, VASILE Valentina, ENESCU George

- **RESILIENCE AND INNOVATION IN THE SUSTAINABLE DEVELOPMENT OF HUMAN RESOURCES IN ROMANIA - ACADEMIA PRO_GOJDU**
TRIPON Avram

- **RESILIENCE AND ECONOMIC INNOVATIVE DEVELOPMENT. CHALLENGES AND INTERDEPENDENCES FOR AN EMERGING ECONOMY. AN INTERDISCIPLINARY APPROACH**
VASILE Valentina

- **REGIONAL ECONOMIC RESILIENCE AS THE CONTEXT OF SUSTAINABLE DEVELOPMENT REQUIREMENTS**
ZAMAN Gheorghe, VASILE Valentina

- **ECONOMIC RESILIENCE OF ROMANIA, CHALLENGES AND INDICATORS IN AN INTERNATIONAL COMPARATIVE CONTEXT**
ZAMAN Gheorghe, VASILE Valentina

SESSION XXIV
ASSISTED RESILIENCE AND PROMOTING OF RESILIENCE

Thursday, May 8th, 14:45 – 16:15,
Room BEGA B

Chair Boris CYRULNIK
Co-Chair Marc S. DAIGLE

- **THE FUNCTION OF ART THERAPY IN SELF-KNOWLEDGE, SELF ESTEEM AND INTERPERSONAL RELATIONSHIPS IN CHILDREN WITH EMOTIONAL DISORDERS**
CAMPEAN Flaviu V., DRĂGAN-CHIRILĂ Diana, CHIRILĂ Emilia, CÂMPEAN Daniela Laura
- **SELF-CARE AND RESILIENCE IN THE CONTEXT OF CHRONIC DISEASE. A QUALITATIVE STUDY**
COJOCARU Daniela
- **EFFETS PROXIMAUX D'UNE INTERVENTION AUPRES D'ENFANTS ENDEUILLES PAR LE SUICIDE D'UN PARENT. EN SERONT-ILS PLUS RESILIENTS ?**
DAIGLE Marc S., LABELLE Réal J.
- **PRESENTATION DU DISPOSITIF "THEATRE DE LA RESILIENCE"**
FAUCHE-MONDIN Christelle
- **FAMILLES MIGRANTES ET HANDICAP DE L'ENFANT : FAVORISER LA RESILIENCE PAR LE RECIT DE VIE**
GENEVIÈVE Piérart
- **VERS UNE RESILIENCE SOMATIQUE?**
BERNOUSSI Amal, MASSON Joanic
- **LA RESILIENCE : ENTRE STRUCTURE CONSTITUTIVE ET REACTION COMPORTEMENTALE UNE APPROCHE PSYCHANALYTIQUE**
CIOMOS Virgil

SESSION XXV
CLINICAL APPROACHES OF RESILIENCE IN CRISIS CONTEXT

Thursday, May 8th, 14:45 – 16:15,

Room MURES B

Chair Real LABELLE

Co-Chair *Colette* CHILAND

- INTERVENTION DE TYPE RESILIENCE ASSISTEE ECOSYSTEMIQUE,
JOURDAN-IONESCU Colette

- THERAPIE COMPORTEMENTALE DIALECTIQUE ET RESILIENCE CHEZ
L'ADOLESCENT SUICIDAIRE, L'EXPERIENCE QUEBECOISE EN MILIEU
PSYCHIATRIQUE,
LABELLE Réal,

- UN TRAUMATISME PERSONNEL, UNE RESILIENCE APPORTEE PAR LE
GROUPE DE PSYCHOTHERAPIE,
BOURRAT Marie-Michèle

- CONSTRUIRE LA RESILIENCE DANS LES SITUATIONS DE CRISE :
L'EXPERIENCE LIBANAISE DU CENTRE D'ACCUEIL DE L'ENFANT DE LA
GUERRE ET DE SA FAMILLE,
GANNAGÉ Myrna

- DISCUSSION SUR L'APPROCHE CLINIQUE DE LA RESILIENCE EN
CONTEXTE DE CRISE,
CHILAND Colette

PARALLEL SESSIONS 2

SESSION I

RESILIENCE AS INDIVIDUAL FEATURE, OUTCOME AND PROCESS

Thursday, May 8th, 16:45 – 18:15,
Room BEGA A

Chair Nicole RUYSSCHAERT
Co-Chair Minodora M. MANEA

- **THE EXPERIENCE OF RESILIENCE IN PEOPLE RECOVERED FROM BIPOLAR DISORDER**
ECHEZARRAGA Ainara, LAS HAYAS Carlota, GONZÁLEZ-PINTO Ana María, LÓPEZ María Purificación, LUIS Pacheco, ECHEVESTE María.
- **IMPACT OF PERSONALITY SPIRITUAL DIMENSIONS ON QUALITY OF LIFE AND RESILIENCE**
MANEA Minodora M., COSMAN Doina M. C., LAZĂRESCU Mircea D.
- **RELATIONSHIP BETWEEN PERSONS' IDEAS OF OWN PSYCHOLOGICAL WELLBEING AND INDICATORS OF ADAPTATION AND EMOTIONAL BURNING OUT**
GLOTOVA Galina, KARAPETYAN Larisa
- **THE MOURNING AND RESILIENCE OF PEOPLE WHO HAVE SUFFERED SIGNIFICANT LOSSES**
COSTIN Alina
- **LA RÉSILIENCE : COMMENT SE PRÉPARER ET SURVIVRE LES CONTRETEMPS DE LA VIE ?**
RUYSSCHAERT Nicole

SESSION III
RESILIENCE OF THE CHILD AND ADOLESCENT

Thursday, May 8th, 16:45 – 18:15,
Room S1

Chair Alicia OMAR
Co-Chair Laura NUSSBAUM

➤ **EXPOSURE TO ADVERSE CHILDHOOD EXPERIENCES AND HEALTH PROBLEMS IN ADULTHOOD: THE ROLE OF FAMILY RELATED PROTECTIVE FACTORS**

BABAN Adriana, COSMA Alina, BALAZSI Robert

➤ **RISK FACTORS AND RESILIENCE IN THE OFFSPRING OF PSYCHOTIC PARENTS**

NUSSBAUM Laura, PAPAVA Ioan, NUSSBAUM Liliana, VUCEA Felicia, FIȚIU Bogdan, MICU-SERBU Iulia Bianca, FILIMON Eleonora

➤ **EXPLANATORY VARIABLES OF RESILIENCE IN LATIN AMERICAN YOUNGSTERS**

OMAR Alicia

➤ **THE IMPACT OF CUMULATIVE RISK ON ADOLESCENTS: HOW IT ACTS ON DIFFERENT OUTCOMES AND WHICH ASSETS CAN MODERATE IT**

SIMÕES Celeste, GASPAR DE MATOS Margarida, MELO LEBRE Paula, ANTUNES Marta

➤ **QU'EST-CE QU'A À DIRE LA RÉSILIENCE AU SUJET DU BULLYING (L'INTIMIDATION)**

SÁNCHEZ Jenny

➤ **THE RESILIENCE OF CHILDREN WITH ARAHNOID CHYSTS OF THE CENTRAL NERVOUS SYSTEM**

COJOCARU Eva-Maria, TANASE Raluca, BANU Elena Ariela

➤ **RISK AND RESILIENCE FACTORS FOR SUICIDAL BEHAVIOUR IN ADOLESCENCE**

COSMAN Doina

➤ **BULLYING VICTIMIZATION IN CHILDHOOD: WHICH FACTORS ACT AS BUFFER FOR HEALTH PROBLEMS IN ADULTHOOD?**

COSMA Alina, BABAN Adriana, BALAZSI Robert

SESSION VI
PARENT - CHILD INTERACTIONS, ATTACHMENT AND RESILIENCE

Thursday, May 8th, 16:45 – 18:15,
Room TIMIS A

Chair Michel BORN
Co-Chair Mohamed – Nadjib NINI

- **A QUALITATIVE EVALUATION OF A THEORY-BASED SUPPORT GROUP INTERVENTION FOR CHILDREN AFFECTED BY MATERNAL HIV/AIDS IN SOUTH AFRICA**

FINESTONE Michelle, ELOFF Irma, FORSYTH Brian

- **DETERMINANTS OF RESILIENCE IN CHILDREN OF PARENTS WITH MENTAL HEALTH PROBLEMS**

KLASEN Fionna, HALLER Anne-Catherine, SMAKOVA Oxana, RAVENS-SIEBERER Ulrike, PLASS Angela

- **À L'ÉCOUTE DE L'ALLIANCE THÉRAPEUTIQUE CHEZ DES PATIENTS DIABÉTIQUES DES PÔLES DE PRÉVENTION ET D'ÉDUCATION THÉRAPEUTIQUE EN PICARDIE : RECHERCHE CLINIQUE SUR L'ATTACHEMENT, LE COPING ET LA RÉSILIENCE**

VALOT Laurent, WAWRZYNIAK Michel, LALAU Jean-Daniel, MIENCE Marie Cozette, LECOINTE Perrine

- **ATTACHEMENT, DEUIL ET RÉSILIENCE**

MOUTASSEM-MIMOUNI Badra

SESSION VII
RESILIENCE OF PERSONS IN RISK SITUATIONS

Thursday, May 8th, 16:45 – 18:15,
Room TISA

Chair Real LABELLE
Co-Chair Sophie ÉTHIER

- **THE CORRELATION BETWEEN RESILIENCE AND COGNITIVE SCHEMAS AMONG PEOPLE WITH PSYCHIATRY DIAGNOSED PARENTS**
CRĂCIUN Andra

- **RESILIENCE FACTORS IN PATIENTS WITH SCHIZOPHRENIA**
DEHELEAN Liana, STEFAN Elena- Daniela, MANEA Mihaela - Oana, PAPAVAL Ion, DEHELEAN Pompilia

- **THE RESILIENT PROCESS AND FACTORS FROM THE EXPERIENCE OF PEOPLE RECOVERED FROM BIPOLAR DISORDER**
ECHIZARRAGA PORTO Ainara; LAS HAYAS RODRÍGUEZ Carlota; GONZÁLEZ-PINTO ARRILLAGA Ana María; LÓPEZ PEÑA María Purificación; PACHECO YAÑEZ Luis; ECHEVESTE PORTUGAL María;

- **BEYOND REPETITION. RESILIENCE IN OBSESSIVE-COMPULSIVE DISORDER – CASE STUDY**
ILE Lucian, POP Claudia , POPA Cosmin , BREDICEAN Cristina, VARGA Sergiu

- **L'ÉVOLUTION DE LA RÉPONSE À L'APPEL DE LA RESPONSABILITÉ MORALE ENVERS UN PROCHE ATTEINT DE DÉMENCE : FAUT-IL SE MÉFIER DE LA RÉSILIENCE ?**
ÉTHIER Sophie, BOIRE-LAVIGNE Anne-Marie et GARON Suzanne

- **LA DÉFICIENCE INTELLECTUELLE PROTÈGE-T-ELLE DU TRAUMATISME?**
GWOENAËL Ethève

SESSION VIII
EDUCATION, SCHOOL ENVIRONMENT AND RESILIENCE

Thursday, May 8th, 16:45 – 18:15,
Room MURES B

Chair Simona HOSKOVCOVÁ
Co-Chair José-María MADARIAGA

- **SIX OR SEVEN: WHEN IS A CHILD RESILIENT ENOUGH TO START SCHOOL AND TO COPE WITH THE TRANSITION STRESS? CZECH AND POLISH EXPERIENCE: SOCIAL POLICY AND RESEARCH OUTCOMES**
HOSKOVCOVÁ Simona, SIKORSKA Iwona Marta

- **THE BULLYING PHENOMENON: VICTIMS POINT OF VIEW**
LAZĂR Theofilid-Andrei

- **COMPARATIVE STUDY OF PERCEIVED SELF EFFECTIVENESS OF NOVICE TEACHERS IN SPECIAL AND MAINSTREAM SCHOOLS**
PREDESCU Mihai, CRASOVAN Mariana, PREDESCU Sorin

- **THE ISSUE OF RESILIENCE IN THE CONTEXT OF SMALL AGE CHILDREN EDUCATION**
STAN Liliana

- **A TEACHING MODEL FOR PREVENTING THE EDUCATIONAL FAILURE AT UNIVERSITY LEVEL**
ȚÎRU Carmen Maria

- **PERMANENCE SCOLAIRE DES ÉTUDIANTS DOMINICAINS UNE FOIS FINIE L'ÉDUCATION PRIMAIRE. DYNAMIQUE FAMILIAL ET RÉSILIENCE**
MADARIAGA José-María, PLOURDE Sonaire, ARRIBILLAGA Ana

- **LES DÉFIS DU DÉBUT DE LA SCOLARITÉ EN ROUMANIE. PERCEPTIONS DES INSTITUTEURS SUR L'ADAPTATION DES EXIGENCES CURRICULAIRES AUX PARTICULARITÉS PSYCHOLOGIQUES DES ENFANTS.**
DIAC Georgeta, CURELARU Versavia, MUNTELE HENDREȘ Daniela

WORKSHOP
PROMOTING RESILIENCE IN THE CHILD MENTAL HEALTH – AS BEING , BELONGING AND BECOMING

**Thursday, May 8th, 16:45 – 18:15,
Room S2**

**Chair Violeta STAN
Co-chair Mihai GAFENCU**

Lessons learned from 20 years of research-action projects using attachment theory as base for assisted resilience initiated by Save the Children Timisoara (Romania)

➤ **IMAGES AND HISTORIES ABOUT RESILIENT PROCESSES STARTING IN „THE HOUSE WITH OPEN WINDOWS” PROJECT**

STAN Violeta Olivia, GOLDGRABER Alex, ADALI Andrada, GAFENCU Mihai

➤ **FROM „PARENT’S UNIVERSITY” TO ”TRIPLE P” FOR BETTER PRACTICES IN PROMOTING CHILD’S RESILIENCE**

BAJIREANU Delia, GAFENCU Mihai, SARBESCU Claudia, ERIMESCU Mihaela, STAN Violeta Olivia

➤ **RESILIENCE CENTERED APPROACH FOR CHILDREN DURING FLOODS**

GAFENCU Mihai, TOMITA Mihaela, DRAGU Mircea, BAJIREANU Delia, MORON Maria, STAN Violeta Olivia

➤ **RISK AND RESILIENCE: CHILDREN’S PERSPECTIVES THROUGH DRAWINGS ON PARENT’S ECONOMICAL MIGRATION AND ETHNICITY**

MICU-ŞERBU Iulia Bianca, GAFENCU Mihai, NYIREDI Alexandra, BAJIREANU Delia, STEHLIC Rafaela, STAN Violeta Olivia

➤ **PEER GROUP SUPPORT FOR DISABLED CHILDREN ”SOUL FRIENDS” FROM THE PERSPECTIVE OF ASSISTED RESILIENCE**

GAFENCU Mihai, STAN Teodor-Viorel, PER Silvia

SESSION X

FAMILY RESILIENCE, TRANSGENERATIONAL TRANSMISSION

**Thursday, May 8th, 16:45 – 18:15,
Room 115**

**Chair Marie-Claire HAELEWYCK
Co-Chair Véronique GOUSSÉ**

- **RÔLE DU SOUTIEN SOCIAL DANS LE PROCESSUS DE RÉSILIENCE DES PARENTS AYANT UN ENFANT ATTEINT DU SYNDROME GILLES DE LA TOURETTE (SGT)?**
GOUSSÉ Véronique, CZERNECKI Virginie, STILGENBAUER Jean-Louis, PIERRE Denis, DENIAU Emmanuelle, HARTMANN Andréas
- **LE CONTE FAMILIAL, UN PROJET INTERGÉNÉRATIONNEL VECTEUR DE RÉSILIENCE?**
HAELEWYCK Marie-Claire, GEURTS Helene, VIRGINIE Roland
- **LA NOTION DE TRANSMISSION AU COEUR DE LA PARENTALITÉ DES PARENTS ENTENDANTS D'UN ENFANT ATTEINT DE SURDITÉ ET IMPLANTÉ COCHLÉAIRE : QUELLE RÉSILIENCE POSSIBLE?**
LOVATO Marie-Annick, GOUSSÉ Véronique
- **UNE SANTÉ AFFECTIVE SEXUELLE CHEZ DES ADOLESCENTS DANS UNE SITUATION DE VULNÉRABILITÉ**
MATEOS Ainoa; FUENTES-PELÁEZ Nuria ; MOLINA M.C. ; AMORÓS Pere.
- **LE PROGRAMME "APRENDER JUNTOS, CRECER EN FAMILIA" POUR LE DÉVELOPPEMENT DE LA RÉSILIENCE ET LA PARENTALITÉ POSITIVE.**
AMORÓS Pere, BALSELLS M. Angels, MATEOS Ainoa, JOSÉ M. Rodrigo, , VAQUERO Eduard
- **CHILDREN'S RESILIENCE AND FAMILY SECRETS**
MOLDOVAN Vasile
- **PARENTAL EDUCATION - A PROGRAM THAT BUILDS THE RESILIENCE OF PARENTS FROM THE VULNERABLE FAMILIES**
CLICINSCHI Claudia, SFETCU Lucian
- **THE ADAPTABILITY OF NEEDY FAMILIES TO A PRECARIOUS SOCIAL STATE**
HIRGHIDUȘ Ion, FULGER Ioan Valentin,

SESSION XI
COMMUNITY AND SOCIAL RESILIENCE

Thursday, May 8th, 16:45 – 18:15,
Room TIMIS B+MURES A

Chair Angie HART
Co-Chair Jacques BRANDIBAS

- **UNITING RESILIENCE RESEARCH WITH A SOCIAL JUSTICE APPROACH: TOWARDS A FIFTH WAVE?**
HART Angie, GAGNON Emily

- **RESILIENCE AND SOCIAL RISKS MANAGEMENT. CONCEPTS AND POLICIES.**
ANGHEL Irina

- **BUILDING RESILIENT PRACTICES IN A SUSTAINABLE REGIONAL DEVELOPMENT CONTEXT**
BORZA Mioara, BOUTIN Eric, GÂDIOI Elisabeta, DUVERNAY Daphné

- **DYNAMICS OF SOCIAL IDENTITY. SOCIAL DISTANCE IN MULTICULTURAL REGIONS**
MELINDA Dincă

- **DEVENIR RÉILIENT EN CONTEXTE PROFESSIONNEL : APPROCHE EXPÉRIMENTALE D'UN ÉTIQUETAGE DANS UN CONTEXTE DE VISIBILITÉ SOCIALE**
DUVERNAY Daphné, BOUTIN Eric, Gâdioi Elisabeta

- **ANALYSE D'UN SYSTÈME DE RÉILIENCE CULTURELLE À PARTIR D'UNE PERSONNE EN PROIE À UNE CRISE SUICIDAIRE À L'ÎLE DE LA RÉUNION**
BRANDIBAS Jacques, AH-PET Margaret

SESSION XIV
HUMAN TRAFFICKING AND DOMESTIC VIOLENCE

Thursday, May 8th, 16:45 – 18:15,
Room 117

Chair Ana MUNTEAN
Co-Chair Romulus Nicolae UNGUREANU

➤ **PSYCHOLOGICAL ASPECTS OF TRAUMA AND RESILIENCY IN VICTIMS OF HUMAN TRAFFICKING**

MUNTEAN Ana

➤ **IN THE AFTERMATH OF FAMILY VIOLENCE: LIFEWORLDS OF RESILIENT ADOLESCENTS. ARE RESILIENT ADOLESCENTS REALLY OVER THE „EDGE“?**

WASSILIS Kassis, SIBYLLE Artz,

➤ **THE RESILIENCE OF MOTHER-CHILD COUPLE IN DOMESTIC VIOLENCE**

DUMITRESCU Ana Maria

➤ **BEST PRACTICES IN THE RESILIENCE PROCESS OF THE HUMAN TRAFFICKING VICTIMS**

ASKEW Michael

➤ **IMPACTUL MASS MEDIA, INTERNETULUI ȘI A REȚELELOR DE SOCIALIZARE ASUPRA PROCESULUI DE INTEGRARE A VICTIMELOR TRAFICULUI DE FIINȚE UMANE**

UNGUREANU Romulus Nicolae

➤ **THE ROLE OF THE SOCIAL WORKER IN BUILDING RESILIENCE IN SEX TRAFFICKED WOMEN**

RHODES Leanne

SESSION XVI
**RESILIENCE AND TRAUMATIC MEMORY, AFTER TOTALITARIAN
REGIME, WAR , GENOCIDE , TRAUMATIZED SOCIETIES**

**Thursday, May 8th, 16:45 – 18:15,
Room DUNAREA**

**Chair Catalin NEDELCEA
Co-Chair Myrna GANNAGÉ**

- **RESILIENCE THROUGHOUT LIFE: THE NARRATIVE OF A SENIOR
MISSIONARY KIDNAPPED BY RENAMO**
GONÇALVES Marta

- **THE RESILIENCE OF THE SECOND GENERATION FOLLOWING THE
COMMUNISM**
MUNTEAN Ana, UNGUREANU Roxana

- **RESILIENCE AND PERSONALITY. ORIENTATION TO FAILURE AS
PERSONALITY TRAIT OF ROMANIAN PEOPLE VIEWED FROM A
HISTORICAL PERSPECTIVE.**
*NEDELCEA Catalin, CIORBEA Iulia, CIORBEA Valentin, ILIESCU Dragos , MINULESCU
Mihaela*

- **NARRATIVE CONSTRUCTS OF RESILIENCE IN POST-APARTHEID SOUTH
AFRICA**
ROGOBETE Ileana, ROGOBETE Silviu

- **ALICE, LA SURVIVANTE.**
PARIÈS Colette, MANDART Jean- Charles, LE DOUJET Dominique,

SESSION XVII
ORGANIZATIONAL AND PROFESSIONAL ENVIRONMENT
RESILIENCE

Thursday, May 8th, 16:45 – 18:15,
Room CYBERYZONE

Chair Amanda COMORETTO
Co-Chair Loreni BACIU

- **ORGANIZATIONAL RESILIENCE IN THE MINING INDUSTRY WITHIN THE VALEA JIULUI COMMUNITIES**
ANGHEL Mariana Eleonora, VASILUȚĂ ȘTEFĂNESCU Marius

- **FROM INDEPENDENCE TO STRENGTH: INSTITUTIONAL RESILIENCE AND COPING MECHANISMS IN NGOS PROVIDING SOCIAL SERVICES FINANCED THROUGH PUBLIC FINANCING MECHANISMS**
BACIU Loreni

- **RESILIENCE IN HUMANITARIAN AID WORKERS: UNDERSTANDING PROCESSES OF DEVELOPMENT**
COMORETTO Amanda

- **THE PROFESSIONAL QUALITY OF LIFE IN RESIDENT PSYCHIATRISTS**
DRAGU Carina, MACSINGA Irina, DRAGU Cristina, PAPA VĂ Ion, TIRINTICA Raluca, IUGA Gina

- **TOWARDS AN ECOLOGICALLY BASED INTERVENTION TO GROW PROFESSIONAL RESILIENCE**
HUDSON Caroline, HART Angie, DODDS Penny

- **RESILIENCE AND PUBLIC ADMINISTRATION: IMPLICATIONS FOR THE “NEW POLITICAL GOVERNANCE” IN CANADA**
MILLEY Peter, JIWANI Farzana

SESSION XVIII
RESILIENCE AND JUSTICE, DELINQUENCY

Thursday, May 8th, 16:45 – 18:15,
FACULTY OF LAW AND ADMINISTRATIVE SCIENCES

Chair Lucian BERCEA
Co-Chair Flaviu CIOPEC

- **MEDIATION - AN INSTRUMENT FOR ASSISTED RESILIENCE IN MOBBING CASES**
MARIN Ioana Adina

- **PHILOSOPHY OF MEDIATION**
SUSTAC Zeno Daniel

- **INTERDISCIPLINARITY AS RESILIENCE IN LEGAL EDUCATION**
MERCESCU Alexandra

- **THE EDUCATIONAL MEASURES IN THE NEW PENAL CODE, MODEL OF SOCIAL RESILIENCE IN THE JUVENILE CRIMINAL POLICY**
PAȘCA Ioana – Celina

- **REFLECTIONS UPON THE RESILIENCE OF WOMEN INMATE**
POLEDNA Sorina

- **RESILIENCE IN CHILDREN SUBJECT TO PARENTS' DIVORCE TRAUMA. SEARCHING FOR REFERENCES IN JURISPRUDENCE**
POPA Florina

- **CROSS-BORDER INSOLVENCY IN THE NEW INSOLVENCY CODE OF ROMANIA**
POPOVICI Sergiu

SESSION XIX ECONOMIC RESILIENCE

**Thursday, May 8th, 16:45 – 18:15,
FACULTY OF ECONOMICS AND BUSINESS ADMINISTRATION**

**Chair Gheorghe ZAMAN
Co-Chair Valentina VASILE**

- **SPARKS OF MODELING RESILIENT SOCIOECONOMIC SYSTEMS**
ONEAȘCĂ Iulian

- **THE WEEE MANAGEMENT IN ROMANIA IN THE CONTEXT OF ECONOMIC RESILIENCE**
POPESCU Maria-Loredana

- **PROFESSIONAL JUDGMENT OF THE FINANCIAL ANALYST IN THE CONTEXT OF NORMATIVE AND POSITIVE THEORIES OF ACCOUNTING DIRECTED BY THE ECONOMIC RESILIENCE**
STEFAN-DUICU Viorica Mirela, Stefan-Duicu Adrian

- **DISABLED PERSON'S TOURISM – A COMPONENT OF SOCIAL TOURISM**
BABAITA Carmen

- **BUSINESS RESILIENCE AND THE MERGER AND ACQUISITION ACTIVITY**
BARNA Flavia-Mirela, NACHESCU Miruna-Lucia

- **ANALYSIS RESILIENCE TO PEOPLE AFFECTED BY UNEMPLOYMENT**
CĂLĂUZ Adriana Florentina

- **ECONOMIC RESILIENCE TO DISTURBING FORCES**
CIOTE Cristina Steliana

- **HYPOSTASES OF RESILIENCE FOR SUSTAINABLE DEVELOPMENT**
CONSTANTINESCU Andreea

- **EMIGRATION – ROMANIANS' FORM OF RESILIENCE TO THE DYSFUNCTIONALITIES OF THE LABOUR MARKET**
HOREA-ȘERBAN Raluca-Ioana

SESSION XX

MASS- MEDIA, INTERNET , SOCIAL NETWORKS AND RESILIENCE

Thursday, May 8th, 16:45 – 18:15,
Room 108B

Chair Evelyne BOUTEYRE

Co-Chair Tió Eduard VAQUERO

➤ **THE BOOSTING EFFECT OF SOCIAL NETWORKING ON RESILIENT PROCESSES**

MARZOUKI Yousri, BOUTEYRE Evelyne

➤ **DIGITAL LITERACY AND RESILIENCE: CORRELATIONAL AND COMPARATIVE STUDY AMONG TWO GROUPS OF ADOLESCENTS**

VAQUERO Tió Eduard

➤ **ON THE TEMPERAMENTS AND PERSONALITIES IN THE POST-PC ERA**

VOICU Mirela-Catrinel, GERGELY Timea-Tünde, POPA Alexandra-Constantina

➤ **RESILIENT(IC) SE RACONTER SUR L'INTERNET : RITUALITES NUMERIQUES ET RESILIENCE**

AMATO Stéphane, BOUTIN Eric, DUVERNAY Daphné

➤ **RESILIENCE ET ECOSYSTEME INTERNET**

BOUTIN Eric, AMATO Stéphane, GADIOI Elisabeta

SESSION XXIV
ASSISTED RESILIENCE AND PROMOTING OF RESILIENCE

Thursday, May 8th, 16:45 – 18:15,
Room BEGA B

Chair Stefan MILEA
Co-Chair Francine JULIEN-GAUTHIER

➤ **REFLECTIONS ON THE RELATIONSHIP BETWEEN PSYCHOTRAUMA (PT) AND ASSISTED RESILIENCE**

MILEA Stefan

➤ **ARTISTIC LANGUAGES AS AN EDUCATIVE TOOL TO PROMOTE RESILIENCE**

MUNDET, A., FUENTES-Peláez, N., PASTOR, C.

➤ **A PROCESS – SYSTEMIC ORIENTED WORKING MODEL IN TRAUMA PSYCHOTHERAPY**

NEDELCEA Catalin, CIORBEA Iulia Dana

➤ **AUGMENTER LA RESILIENCE DES ELEVES AYANT UNE DEFICIENCE INTELLECTUELLE LORS DE LA TRANSITION DE L'ECOLE A LA VIE ACTIVE**

MARTIN-ROY Sarah, JULIEN-GAUTHIER Francine, JOURDAN-IONESCU Colette

➤ **PRATIQUES CHAMANIKES ET RESILIENCE ASSISTEE**

MASSON Joanic, BERNOUSSI Amal

➤ **EXPLORATION DE STRATÉGIES DE RÉSILIENCE ASSISTÉE POUR LES PERSONNES AYANT UNE DÉFICIENCE INTELLECTUELLE**

JULIEN-GAUTHIER Francine, JOURDAN-IONESCU Colette, MARTIN-ROY Sarah, LEGENDRE Marie-Pier

**FRIDAY
9 MAY, 2014**

9:00-10:05	<p style="text-align: center;">Session Chairman: Real Labelle (Canada) (5 minutes)</p> <p>Round table “Resilience and family”</p> <ul style="list-style-type: none"> - Nicoleta Turliuc (Romania) – “Family Resilience : Problems in Assessment, Types of Research and some Theoretical Models” (15 minutes) - Nathalie Duriez (France) – “Emotion regulation as a moderator for family resilience” (15 minutes) - Marie Anaut (France) – “Family Bonds and Attachments within Unstable Families” (15 minutes) - Michel Delage (France) – “My Conception and Connections with the different Interventions” (15 minutes)
10:05-10:50	<p style="text-align: center;">Session Chairman: Odin Hjemdal (Norway): Introduction of the speaker (5 minutes)</p> <p>Lecture by Ann Masten (United States of America): “Resilience Across the Lifespan” (40 minutes)</p>
10:50-11:20	COFFEE BREAK (30 minutes)
11:20-13:00	<p style="text-align: center;">Session Chairman: Sir Michael Rutter (United Kingdom) (5 minutes)</p> <p>Round table “ The Multidisciplinary Approach of Resilience ” (I)</p> <ul style="list-style-type: none"> - Ehsan Pishva (Netherlands) – “Neurobiology of Resilience” (15 minutes) - Joelle Lighezzolo-Alnot (France) – “Resilience: Psychoanalytical Approach” (15 minutes) - Dmitry Davydov (Russia) – “Resilience and Health” (15 minutes) - Bernard Michallet (Canada) – “The Concept of Resilience in physical Rehabilitation” (15 minutes) - Ștefan Cojocaru (Romania) – “Social Work and Resilience” (15 minutes) - Michel Born (Belgium) – “Psychological approach” (15 minutes) – Moderator (5 minutes)
13:00-14:30	LUNCH

PARALLEL SESSIONS 3

WORKSHOP

“BRICOLLAGE, RESILIENCE AND CHANGE: GYPSY, TRAVELLER AND ROMA STRATEGIES OF SURVIVAL AND ADAPTATION IN THE TRANS-NATIONAL CONTEXT”

Friday, May 9th, 14:30 – 16:00,

Room S1

Chair Margaret GREENFIELDS

- **“ROMANI MOBILITIES AS RESILIENCE STRATEGIES: TRANS-ATLANTIC EXPECTATIONS, LIVES AND JOURNEYS”**
ACUÑA Esteban,
- **“BEYOND BEREAVEMENT: EXPLORING RESILIENCE IN GYPSY AND TRAVELLER FAMILIES FOLLOWING BEREAVEMENT**
ROGERS Carol
- **“WHY ROMA MIGRANTS LEAVE OR REMAIN SLUMS? DIFFERENT STRATEGIES OF SURVIVAL AND ADAPTATION AMONG ROMA IN NORTHERN ITALY” [20 MINS PRESENTATION]**
MANZONI Chiara
- **“RESISTING ASSIMILATION: CULTURAL TRAUMA, SURVIVAL AND ADAPTATION TO ‘ALIEN’ ACCOMMODATION FORMS. THE CASE OF BRITISH GYPSY/TRAVELLERS IN HOUSING” [20 MINS PRESENTATION]**
GREENFIELDS Margaret, SMITH David

SESSION IV
RESILIENCE OF THE CHILD IN FOSTER HOME OR
INSTITUTIONALIZED

Friday, May 9th, 14:30 – 16:00,

Room 108B

Chair Pere AMOROS

Co-Chair Marco IUS

- **THE SIGNIFICANCE FIGURES IN THE FOSTER CARE SYSTEM AS A SOURCE OF RESILIENCE FOR ADOLESCENTS**
CIURANA A., PASTOR C., FUENTES-PELÁEZ N.

- **RPM-ANDROID: A TABLET APPLICATION TO COOPERATE WITH VULNERABLE FAMILIES**
FANTOZZI Carlo, IUS Marco, SERBATI Sara, ZANON Ombretta, MILANI Paola

- **THE KINSHIP FOSTERED YOUTH: A PROGRAM TO PROMOTE RESILIENCE**
FUENTES-PELÁEZ Nuria, PASTOR Crescencia, BALSELLS M.Angels, AMORÓS Pere, MATEO Maribel

- **P.I.P.P.I. PROGRAM OF INTERVENTION FOR PREVENTION OF INSTITUTIONALIZATION. PARTICIPATORY STRATEGIES TO PREVENT CHILD PLACEMENT**
IUS Marco, SERBATI Sara, DI MASI Diego, ZANON Ombretta, MILANI Paola

- **BREAK RULES BEHAVIOR PROBLEMS OF CHILDREN IN LONG TERM FOSTER CARE: A PROFILE USING THE CHILD BEHAVIOR CHECKLIST 6-18**
BIRNEANU Andreea

SESSION VII
RESILIENCE OF PERSONS IN RISK SITUATIONS

Friday, May 9th, 14:30 – 16:00,
Room TISA

Chair Jean- Pierre POURTOIS
Co-Chair Nuria FUENTES-PELAEZ

- **ALEXITHYMIA AND RESILIENCE IN WOMEN WITH DEPRESSIVE DISORDERS**
TEPEI Andrada

- **CHILDREN RARE CHRONIC ILLNESSES AND FAMILY RESILIENCE**
VILLANI Murielle, MONTEL Sébastien, BUNGENER Catherine

- **RESILIENCE IN LIVING WITH AN (ACQUIRED) PHYSICAL DISABILITY**
VRABETE Ana, BĂBAN Adriana

- **SITUATIONS EXTRÊMES, LIENS FAMILIAUX ET RÉSILIENCE : À PROPOS DU SUIVI LONGITUDINAL D'HIVERNANTS POLAIRES ET DE LEURS PROCHES**
WAWRZY尼亚K Michel, SOLIGNAC Amaury, SCHMIT Gérard, LEFEBVRE Frédéric

- **QUALITY OF LIFE IN CHILDREN OF PARENTS WITH A CHRONIC ILLNESS**
RAD Florina, ANGHEL Cristina, MIHAILESCU Ilinca, TOCACI Georgiana, SIMION Anca, GROSU Irina, DOBRESCU Iuliana

- **RESILIENCE IN AUTISM SPECTRUM DISORDERS – THE PROPHYLAXIS OF COMORBIDITIES**
URZICEANU Rodica Augusta , MANASI Violeta, GROȘANU Sanda Elena, LUPUȘORU Mircea

SESSION VIII

EDUCATION, SCHOOL ENVIRONMENT AND RESILIENCE

Friday, May 9th, 14:30 – 16:00,

Room MURES B

Chair Evelyne BOUTEYRE

Co-Chair Ana-Maria CAZAN

➤ **THE RESILIENCE AND THE DEVELOPMENT OF THE HUMAN RESOURCES FROM EDUCATION**

ANDONE Luminița

➤ **THE NEED FOR MENTORING AS A RESILIENCE FACTOR FOR ADAPTING TO SCHOOL WORKPLACE**

CRASOVAN Mariana, PREDESCU Mihai

➤ **CHILDREN'S RIGHTS AS A MECHANISM TO PROMOTE RESILIENCE. SOCIO-EDUCATIONAL PROGRAM BASED ON THE RIGHTS APPROACH**

URREA Monclús Aida

➤ **ACADEMIC RESILIENCE AND ACADEMIC ADJUSTMENT FOR THE FIRST YEAR UNIVERSITY STUDENTS**

CAZAN Ana-Maria

➤ **SPECIFIC AND EFFICIENT IN THE STRATEGY TO INCREASE RESILIENCE IN UNIVERSITY ENVIRONMENT**

DANCIU Elena Liliana

➤ **THE ROLE OF FAMILY AND SCHOOL IN SELF IDENTITY FORMATION OF TEENAGERS**

LUNGU Maria

➤ **TRICO-TISSER SA RÉSILIENCE : ELABORATION DE PROCESSUS MNÉSQUES RÉSILIENTS AUTO-TUTORANTS AU SERVICE DU RAPPORT AU SAVOIR CHEZ UN ÊTRE DÉTRUIT**

BOULARD Félicie

➤ **UNE ANALYSE DES RELATIONS ENTRE LE BIEN-ÊTRE PÉDAGOGIQUE ET LA RÉSILIENCE DES ENSEIGNANTS DU SECONDAIRE**

DOBRICA-TUDOR Viorica, THÉORÉT Manon

WORKSHOP
MEANINGFUL PROGRAMS THAT CAN ENHANCE CHANGE
LESSONS LEARNED BY “COMMUNITY FOUNDATION” – MOL
ROMANIA

Friday, May 9th, 14:30 – 16:00,
Room S2

Chair Brandusa ARMANCA
Co-Chair Szabolcs J.TÖRÖK

- **ASSISTED RESILIENCE IN EMOTIONAL THERAPY AND ART THERAPY**
ANDRÁS Imre, TÖRÖK Melinda Mária, PAP Zsuzsa Ildikó, ILYÉS Irén

- **GROUP RESILIENCE, COMMUNITY SUPPORT AND ASSOCIATIVE BEHAVIOR – LESSONS LEARNED FROM A GRANT SCHEME PROGRAM**
CIUMĂGEANU Mugur, PREDESCU Sorin, TAR Gyongy, STAN Violeta

- **ADVENTURE AND ART THERAPY PROGRAMMES TO PROMOTE THE PSYCHO-SOCIAL REHABILITATION OF CHRONICALLY ILL CHILDREN. THE MOL CHILD HEALING PROGRAMME**
TÖRÖK J. Szabolcs

- **IN THE WORLD OF SUCCESSFUL STORIES**
RIZIVI Katie

- **LEARNING HOW TO WIN**
ARMANCA Brandusa, MIRICIOIU HARBUZ Dana

SESSION X
FAMILY RESILIENCE, TRANSGENERATIONAL TRANSMISSION

Friday, May 9th, 14:30 – 16:00,

Room 115

Chair Francine JULIEN-GAUTHIER

Co-Chair Marija SARIC

- **EMOTION RECOGNITION, FAMILY PATTERNS AND RESILIENCE FACTORS IN PSYCHOTIC PATIENTS' FAMILIES**
POPESCU Anca-Livia, PAPAȚĂ Ion, HURMUZ Marinela, BREDICEAN Cristina, IENCIU Monica, NIRESTEAN Aurel
- **MODELLING RESILIENCE IN THE FAMILY – A SYSTEMIC PERSPECTIVE**
RADU Ileana, RĂCOREAN Ștefana-Ioana, GHERZAN Nușa
- **EXPLAINING RISK AND PROTECTIVE FACTORS IN DEVELOPING PROACTIVE AND REACTIVE AGGRESSION**
SARIC Marija
- **RESEARCH ON PROTECTIVE FACTORS IN FIVE RESILIENT WOMEN WHO GREW UP WITH A PARENT SUFFERING FROM BIPOLAR DISORDERS**
TANG Helene, BOUTEYRE Evelyne
- **CHILD'S BEHAVIOR, QUALITY OF LIFE, AND MARITAL ADJUSTMENT OF PARENTS WITH AUTISTIC CHILDREN: MEDIATOR EFFECT OF RESILIENCE AND SOCIAL SUPPORT**
TURLIUC Maria Nicoleta, DUCA Diana-Sînziana
- **PROMOTING POSITIVE PARENTING; A STRATEGY TO IMPROVE FAMILY RESILIENCE IN CONTEXTS OF SOCIAL INEQUALITIES.**
VÁZQUEZ, N., MOLINA, M.C., RAMOS, P., ARTAZCOZ, L.
- **SHĀH MĀT AND HISTORIC(AL) NON-RESILIENCE: TOLLS AND VICTIMS**
ZELINKA Elisabeta
- **FACTEURS DE PROTECTION DE MEMBRES DE LA FRATRIE DE JEUNES PRÉSENTANT UNE TRISOMIE 21**
ST-ANDRÉ Marie-Pier, JOURDAN-IONESCU Colette, JULIEN-GAUTHIER Francine

SESSION XI COMMUNITY AND SOCIAL RESILIENCE

Friday, May 9th, 14:30 – 16:00,

Room TIMIS B+MURES A

Chair Adrian VAN BREDA

Co-Chair Marie-Josée LEVERT

- **WHAT IS THE EFFECT OF STRESSORS AND RESOURCES ON THE EXPATRIATES' PERCEPTION OF THE BIDIRECTIONAL WORK-FAMILY CONFLICT AND CROSS-CULTURAL ADJUSTMENT?**

FARCAS Diana, GONÇALVES Marta

- **THE FAILURE OF STATUS ACHIEVEMENT**

FULGER Ioan Valentin, HIRGHIDUȘI Ion

- **ADAPTATION DE L'ÉCHELLE DE FACTEURS DE PROTECTION AU CONTEXTE SOCIOCULTUREL DES FEMMES CAMEROUNAISES**

KIMESSOUKIÉ O. Étienne, JOURDAN-IONESCU Colette

- **BUILDING CAPACITY IN PUBLIC HEALTH NURSING STUDENTS TO RESPOND TO ADVERSITY EXPERIENCED IN THE REALITY OF PRACTICE**

LINDLEY Penny, HART Angie

- **RESISTANCE AND RESILIENCE IN ACTIVE MINORITY BEHAVIOURS**

Stan Dumitru

- **SOCIAL PROCESSES OF RESILIENCE AMONG YOUNG MEN LEAVING THE CARE OF GIRLS AND BOYS TOWN, SOUTH AFRICA**

D. VAN BREDA Adrian

- **DE LA CITÉ DE L'ÉDUCATION À LA CITÉ RÉSILIENTE**

POURTOIS Jean-Pierre, DESMET Hugnette

- **ACCOMPAGNEMENT-CITOYEN PERSONNALISÉ D'INTEGRATION COMMUNAUTAIRE: POUR CHEMINER VERS LA RESILIENCE**

LEVERT Marie-Josée, LEFEBVRE Hélène

SESSION XII
MIGRATION, MINORITIES AND RESILIENCE

Friday, May 9th, 14:30 – 16:00,
Room 117

Chair Stefan COJOCARU
Co-Chair Maria ROTH

- **SELF-CONCEPTS AND RESILIENCE BY ROMA YOUNGSTERS LIVING IN POOR COMMUNITIES**
ROTH Maria, POP Florina, RAIU Sergiu

- **FAMILYHOOD AND TRANSMISSION AMONG ROMA MIGRANTS IN MILAN**
SARCINELLI Alice Sophie

- **PRO-SOCIAL BEHAVIOR IS A RESILIENCE-PROMOTING FACTOR IN ADOLESCENTS FROM FAMILIES AFFECTED BY WORKFORCE MIGRATION**
NEMEȘ Bogdan, COSMAN Doina

- **RESILIENCE IN THE STORIES OF ROMANIAN IMMIGRANTS IN THE UNITED STATES: CHOOSING THE PATH OF LEAST RESISTANCE.**
VOINEA Dan-Valeriu

SESSION XVI
**RESILIENCE AND TRAUMATIC MEMORY, AFTER TOTALITARIAN
REGIME, WAR , GENOCIDE , TRAUMATIZED SOCIETIES**

Friday, May 9th, 14:30 – 16:00,

Room DUNAREA

Chair Fionna KLASSEN

Co-Chair Virgil-Radu ENĂTESCU

- **POSTTRAUMATIC RESILIENCE IN FORMER UGANDAN CHILD SOLDIERS**
KLASSEN Fionna, HALLER Anne-Catherine, VOSS Catherina, OKELLO James

- **CONCEPTUALIZING RESILIENCE: DISSOCIATION, AVOIDANCE, AND
SILENCE AS RESILIENT TRAJECTORIES AMONG FORMER CHILD
SOLDIERS AND EX-COMBATANTS COPING WITH PAST TRAUMA AND
PRESENT CHALLENGES IN ACHOLILAND, NORTHERN UGANDA**
HARNISCH Helle, KNOOP Hans Henrik, MONTGOMERY Edith

- **THE CONGRUENCE BETWEEN VERBAL AND NON-VERBAL
COMMUNICATION CHANNELS IN RELATION WITH REALITY – AN
ESSENTIAL FACTOR IN PSYCHOLOGICAL RESILIENCE**
ENĂTESCU Virgil, ENĂTESCU Virgil-Radu, ENĂTESCU Ileana

- **RESILIENCE AND PERSONALITY. ORIENTATION TO FAILURE AS
PERSONALITY TRAIT OF ROMANIAN PEOPLE VIEWED FROM A
HISTORICAL PERSPECTIVE.**
*NEDELCEA Cătălin, CIORBEA Dana Iulia, CIORBEA Valentin, ILIESCU Dragoș,
MINULESCU Mihaela*

- **LA RÉSILIENCE ASSISTÉE CHEZ LES FEMMES TUTSI VIOLÉES PENDANT
LE GÉNOCIDE RWANDAIS DE 1994 ET LEURS ENFANTS NÉS DE CES
VIOLS**
RUTEMBESA Eugène

- **LA RÉSILIENCE SCOLAIRE EN CONTEXTE DE GUERRE ET LES
STRATÉGIES D'APPRENTISSAGE : UN ÉTAT DES LIEUX.**
NTEBUTSE Jean Gabin

- **L'EXPRESSION DE LA RESILIENCE EN MILIEU TRADITIONNEL A L'ILE DE
LA REUNION.**
PAYET SINAMAN Françoise

SESSION XVII
ORGANIZATIONAL AND PROFESSIONAL ENVIRONMENT
RESILIENCE

Friday, May 9th, 14:30 – 16:00,
Room CYBERYZONE

Chair Simona Maria STĂNESCU
Co-Chair Mariela PAVALACHE-ILIE

- **RESILIENCE ORGANISATIONNELLE ET ATTACHEMENT AU LIEU DE TRAVAIL**
PAVALACHE-ILIE Mariela, RIOUX Liliane

- **FROM EMPATHY TO COMPASSION FATIGUE. HOW CAN HEALTH CARE PRACTITIONERS DEVELOP RESILIENCE AND KEEP THEIR POSITIVE ENGAGEMENT?**
RUYSSCHAERT Nicole

- **INSTITUTIONAL RESILIENCE OF SOCIAL ECONOMY ENTITIES: RETHINKING SOCIAL PROFIT IN ROMANIA**
STĂNESCU Simona Maria, CACE Sorin, NEMȚANU Mirela

- **HELPING PROFESSIONALS - THE BLESS AND THE BURDEN OF HELPING**
DÂRJAN Ioana, TOMITA Mihaela,

- **PERSONAL GROWTH IN THE CONTEXT OF EXPOSURE TO TRAUMA LIFE EVENTS**
TURLIUC Maria Nicoleta, MĂIREAN Cornelia

- **PSYCHOLOGICAL CAPITAL AND WELL BEING: THE ROLE OF PSYCHOLOGICAL DETACHMENT**
VÎRGĂ Delia, PAVELONI Anca

- **RESILIENCE AND JOB SATISFACTION OF THE NORTH PLAIN REGION PARAMEDICAL STAFF**
PÁL Zsuzsanna, KOVÁCS János Endre

SESSION XVIII
RESILIENCE AND JUSTICE, DELINQUENCY

Friday, May 9th, 14:30 – 16:00,
FACULTY OF LAW AND ADMINISTRATIVE SCIENCES

Chair Ovidiu PREDESCU
Co-Chair Nasty VLADOIU

- **THE OVER-INDEBTEDNESS OF THE STATES, COMPANIES AND POPULATION**
SANDOR Florin

- **THE RISK OF DEFAULT AND CREDIT INSURANCE**
SFERDIAN IRINA

- **RESILIENCE AND CRIMINALITY**
STAN George Liviu

- **THE SENTENCING SYSTEM OF CRIMINALLY RESPONSIBLE JUVENILES. BETWEEN RESILIENCE AND RESISTANCE**
STĂNILĂ Laura Maria

- **WOULDN'T IT BE A SHAME TO WASTE A GOOD CRISIS? THE ROLE CSR COULD PLAY**
STÂRC-MECLEJAN Flaminia

- **RESILIENCE AND RELAPSE INTO CRIME**
SUMĂNARU Livia

SESSION XXII
ASSESSMENT OF RESILIENCE

Friday, May 9th, 14:30 – 16:00,

Room BEGA A

Chair Odin HJEMDAL

Co-Chair Colette JOURDAN-IONESCU

➤ **CONSTRUCTION AND VALIDATION OF THE RESILIENCE ASSESSMENT SCALE FOR INFERTILE COUPLES (RASIC)**

DUMITRU Roxana, TURLIUC Maria Nicoleta

➤ **RESILIENCE IN UNIVERSITY STUDENTS: MULTISITE STUDY IN FRANCE, QUEBEC, ROMANIA, ALGERIA AND RWANDA**

IONESCU Serban, JOURDAN-IONESCU Colette, BOUTEYRE Evelyne , Muntean Ana, NINI Mohamed-Nadjib, RUTEMBESA Eugène , AGUERRE Colette

➤ **PROJECTIVE ASSESSMENT OF RESILIENCE**

JOURDAN-IONESCU Colette

➤ **USING IMAGE-BASED ELICITATION METHODS TO UNDERSTANDING THE INTERACTIVE AND TAKEN-FOR-GRANTED ASPECTS OF MARGINALISATION YOUTH IN EXPLORATIONS OF RESILIENCE**

LIEBENBERG Linda

➤ **ÉCHELLE DE RESILIENCE ET D'ADAPTATION PSYCHOSOCIALE DES PERSONNES AYANT SUBI UN TRAUMATISME CRANIOCEREBRAL MODERE OU GRAVE**

HAMELIN Anouchka, JOUDAN-IONESCU Colette, BOUDREAULT Paul

SESSION XXIII
EMOTIONAL REGULATION, POSITIVE PSYCHOLOGY AND RESILIENCE

Friday, May 9th, 14:30 – 16:00,
Room TIMIS A

Chair Maria Nicoleta TURLIUC
Co-Chair Lorena ANTONOVICI

- **HUMOR AND MENTAL HEALTH IN THE ELDERLY**
ANTONOVICI Lorena, SOPONARU Camelia, DÎRȚU Mircea-Cătălin
- **SECONDARY TRAUMATIC STRESS, DYSFUNCTIONAL BELIEFS AND THE MODERATOR EFFECT OF COMPASSION SATISFACTION**
CRUMPEI Irina
- **FACILITATING FACTORS AND CONSEQUENCES OF EXPERIENCING SELF-DETACHMENT IN GROUPS: A THEMATIC ANALYSIS**
GHERGHEL Claudia, NASTAS Dorin
- **PREDICTORS OF EMOTION REGULATION DURING THE TRANSITION FROM ADOLESCENCE TO YOUNG ADULthood**
TURLIUC Maria Nicoleta, BUJOR Liliana
- **THE ROLE OF MOTIVATIONAL PERSISTENCE AND EMOTIONAL DYNAMICS IN CHANGES OF WELL-BEING**
BOSTAN Cristina Maria, CONSTANTIN Ticu, AIFTINCĂI Andreea Mădălina
- **FAMILY FUNCTIONALITY AND PERCEIVED QUALITY OF LIFE OF MINORITY POPULATION**
BOSTAN Cristina Maria
- **SATISFACTION WITH LIFE AND GENERAL INTRINSIC MOTIVATION AS MODERATORS IN THE RELATIONSHIP BETWEEN SELF-REGULATION REGARDING LEARNING AND OUTCOME-RELATED EMOTIONS**
MUNTELE HENDREȘ Daniela, CURELARU Versavia, DIAC Georgeta

SESSION XXIV
ASSISTED RESILIENCE AND PROMOTING OF RESILIENCE

Friday, May 9th, 14:30 – 16:00,
Room BEGA B

Chair Meirav TAL-MARGALIT
Co-Chair Iwona SIKORSKA

➤ **SIDE BY SIDE**

RAGEA Carmen

➤ **SPORTS AS A PROTECTIVE FACTOR IN ADAPTATION TO DISABILITY.**

SIKORSKA Iwona

➤ **“TREASURES OF THE WINNING COUPLE” PROGRAM FOR YOUNG CHILDREN IN ISRAEL: BODY-MIND COPING SKILLS FOR STRESS REDUCTION AND ENHANCING RESILIENCE**

TAL-MARGALIT Meirav, SPANGLET Judith

➤ **RESILIENCE INDICATORS IN PSYCHOTHERAPY**

VÎȘCU Loredana-Ileana

➤ **USING THE „SIX PART STORY-MAKING” MODEL TO INCREASE RESILIENCE IN CHILDREN FROM DIVORCED FAMILIES**

VLADISLAV Elena Otilia, MARC Gabrela

➤ **L’IMPORTANCE DES TUTEURS DE RESILIENCE POUR LES VICTIMES D’INCESTE**

ROMANO H., DE MOURA S., Scelles R.

PARALLEL SESSIONS 4

WORKSHOP

“BRICOLLAGE, RESILIENCE AND CHANGE: GYPSY, TRAVELLER AND ROMA STRATEGIES OF SURVIVAL AND ADAPTATION IN THE TRANS-NATIONAL CONTEXT”

Friday, May 9th, 16:30 – 18:00,

Room S1

Chair Dan ALLEN

- “A GYPSY AND TRAVELLER JOURNEY THROUGH CARE: EMOTIONAL RESILIENCE AND THE EXPERIENCE OF BEING SHAMED”.

ALLEN Dan

- “A FEW STEPS AWAY, TWO SCHOOLS, TWO DIFFERENT WORLDS: THE CAPACITY OF RESILIENCE IN THE CALÒN IDENTITY BUILDING”

PERSICO Greta

- “‘PUTTING THE LAST FIRST’ IN ROMANI STUDIES – HOW PARTICIPATORY ACTION RESEARCH CAN TURN THINGS AROUND FOR ROMA COMMUNITIES”

VAJDA Violeta

- “HUMAN SECURITY, THE MAIN PILLAR OF SUSTAINABLE HUMAN DEVELOPMENT AND ENFORCEMENT OF HUMAN RIGHTS AND FUNDAMENTAL FREEDOMS”

MARIN Gheorghe

- **FILM PRESENTATION AND ROUND-TABLE. DISCUSSION (30 MINUTES)**

Chaired by: MARIN Gheorghe, Resource Center for Roma Communities, Cluj-Napoca

Short Film: pertaining to Roma experiences of Racism

Roundtable Discussion/Questions from Floor. Topics for discussion include:

- Roma Resilience at home and abroad*
- Migration patterns and the challenges of transnational Roma communities*
- The Rise of the Far-Right and increased ‘Romaphobia’ in the European context*

SESSION IV
RESILIENCE OF THE CHILD IN FOSTER HOME OR
INSTITUTIONALIZED

Friday, May 9th, 16:45 – 18:15,

Room 108B

Chair Maria ROTH

Co-Chair Catarina PINHEIRO MOTA

- **STRATEGIES TO STRENGTHEN RESILIENCE FOR CHILDREN IN THE CHILD PROTECTION SYSTEM**
PASTOR C., VAQUERO E., FUENTES-PELÁEZ N., URREA A., CIURANA A. , NAVAJAS A., PONCE C.

- **THE PROCESS OF TRANSITION FROM PUBLIC CARE TO INDEPENDENT LIVING: A RESILIENCE-BASED APPROACH**
DIMA Gabriela

- **FROM RISK TO HAPPINESS: RESILIENT PROCESS OF ADOLESCENTS LIVING IN CHILDREN'S HOMES IN CROATIA**
MAUROVIĆ Ivana, ŽIŽAK Antonija

- **SIBLING RELATIONSHIP AND SELF-CONCEPT DEVELOPMENT IN INSTITUTIONALIZED ADOLESCENTS: MEDIATIONAL ROLE OF RESILIENCE**
PINHEIRO MOTA Catarina, MENA Matos Paula

SESSION VII
RESILIENCE OF PERSONS IN RISK SITUATIONS

Friday, May 9th, 16:30 – 18:00,
Room TISA

Chair Evelyne BOUTEYRE
Co-Chair Linda THERON

- **PATHWAYS TO RESILIENCE IN RURAL CONTEXTS OF CHRONIC POVERTY AND DANGER: A SOUTH AFRICAN STUDY**
THERON Linda, Theron Adam

- **INDIVIDUAL AND EMOTIONAL EXPERIENCES OF THE VESOS FOSTER CHILDREN AGED 6 TO 12 IN TOGO**
KALINA Kaka, BOUTEYRE Evelyne

- **RESILIENCE TOWARDS PARENTAL DIVORCE: COMPARATIVE STUDY OF PREDICTORS OF WELL-BEING ON BRAZILIAN AND PORTUGUESE ADOLESCENTS FROM DIFFERENT FAMILY STRUCTURES**
LEME Vanessa B. R., COIMBRA Susana, DEL PRETTE Zilda A. P., FONTAIN Anne Marie

- **FAMILY RISK FACTORS, HOME ENVIRONMENT AND CHILDCARE SELECTION IN INFANTS**
PESSANHAA Manuela, CADIMAB Joana, PINTOB Ana Isabel

- **« LES REPRÉSENTATIONS CULTURELLES DU TRAUMA DANS LE CADRE DE L'EXIL ET LEUR IMPACT SUR LA DYNAMIQUE DU PROCESSUS DE RESILIENCE »**
BENNEGADI Rachid

SESSION VIII
EDUCATION, SCHOOL ENVIRONMENT AND RESILIENCE

Friday, May 9th, 16:30 – 18:00,
Room MURES B

Chair Heidi FLAVIAN
Co-Chair Marie Josée LEVERT

- **RECOGNIZE RESILIENT CHILDREN: A SURVEY OF 90 KINDERGARTEN AND ELEMENTARY SCHOOLS TEACHERS - PRELIMINARY RESULTS**
BOUTEYRE Evelyne, SANCHEZ-GIACOBBI Solène, LAUCH-LUTZ Magali

- **TEACHERS WITH LEARNING DISABILITIES: WHAT DO SCHOOL PRINCIPALS THINK ABOUT IT?**
FLAVIAN Heidi

- **RÉFLEXION SUR LES MODÈLES D'INTERVENTION DANS DES ÉCOLES QUÉBÉCOISES SPÉCIALISÉES EN TROUBLE DU COMPORTEMENT.**
DELISLE Gaëlle, LEVERT Marie Josée

- **POUR UNE RÉSILIENCE PLUS ANCRÉE, UNE VISION PLUS LARGE DE SOI**
ZACHARYAS Corinne, THÉORÉT Manon, BRUNET Luc, SAVOIE André, BOUDRIAS Jean-Sébastien

- **LA RELATION AFFECTIVE AU CŒUR DE LA RELATION ÉDUCATIVE, PERMETTRE LE DÉVELOPPEMENT ET LA RÉUSSITE SCOLAIRE DES ENFANTS À BESOINS ÉDUCATIFS PARTICULIERS.**
POMMIER DE SANTI Agnès

WORKSHOP
MEANINGFUL PROGRAMS THAT CAN ENHANCE CHANGE
LESSONS LEARNED BY “COMMUNITY FOUNDATION” – MOL
ROMANIA

Friday, May 9th, 16:30 – 18:00,
Room S2

Chair Brandusa ARMANCA
Co-Chair Szabolcs J.TÖRÖK

- **PROMOTING THE RESILIENT PROCESS FOR DEAF CHILDREN BY PLAY AND DRAMA THERAPY**
CERNEA Magdalena, NEAGU Alexandra, GEORGESCU Madalina, MODAN Anca, ZAULET Diana, HIRIT Alina Cristina, NINU Anca, FILIP Cristina, STAN Violeta

- **THE SMILE PROJECT**
ENE Andreea

- **ANIMAL ASSISTED THERAPY FOR DISABLED CHILDREN LIVING IN RESIDENTIAL CARE**
ZOLDI Emese

- **YUPPI CAMPING MOTION**
ZSUZSA László

- **HIPPO THERAPY AND RESILIENCE - SENSORY STIMULATION FOR CHILDREN WITH DISABILITIES**
CSILLA Balogh

SESSION X
FAMILY RESILIENCE, TRANSGENERATIONAL TRANSMISSION

Friday, May 9th, 16:30 – 18:00,
Room 115

Chair Amrita DEB
Co-Chair Stefan COJOCARU

- **DEVELOPING ASSISTED RESILIENCE THROUGH POSITIVE PARENTING PROGRAMS**
COJOCARU Stefan

- **PARENTAL BEHAVIOR AND RESILIENCE AMONG INDIAN ADOLESCENTS**
DEB Amrita, ARORA Meenakshi

- **FAMILY FUNCTIONING - RESILIENCE FACTOR IN CHILDREN AND ADOLESCENTS WITH PSYCHOPATHOLOGICAL CONDITIONS**
GHEORGHE Ramona Octaviana, OROS Anca Diana, TUDORACHE Elena, BANCUTA Nicoleta, ISAC Eduard Valeriu

- **FAMILIES RESILIENCE IN WHICH EXIST WORKAHOLIC MEMBERS**
TRANCĂ Loredana Marcela

- **LES TRAJECTOIRES DE RÉSILIENCE FAMILIALE SUITE AU SUICIDE D'UN ADOLESCENT : MIEUX COMPRENDRE POUR ÉVENTUELLEMENT MIEUX INTERVENIR**
GENEST Christine, GRATTON Francine

- **LA DISCONTINUITÉ INTERGÉNÉRATIONNELLE DE LA MALTRAITANCE: QUELLE FAÇON DE PENSER LA RÉSILIENCE ?**
RICHARD Marie-Claude, DÉRY François

SESSION XI
COMMUNITY AND SOCIAL RESILIENCE

Friday, May 9th, 16:30 – 18:00,

Room TIMIS B+MURES A

Chair Huguette DESMET

Co-Chair Sandra Santos CABRAL

- **SOCIAL SUPPORT, SATISFACTION WITH PHYSICIAN-PATIENT RELATIONSHIP, COUPLE SATISFACTION, BODY SATISFACTION, OPTIMISM AS PREDICTORS OF LIFE SATISFACTION IN PEOPLE HAVING A CURRENT PERCEIVED HEALTH PROBLEM**

MINCU Cornel Laurențiu, AVRAM Eugen

- **THE CHURCH'S CONTRIBUTION TO THE RESILIENCE OF THE CHILD INSTITUTIONALISED IN ROMANIA IN VIEW OF HIS INTEGRATION INTO SOCIETY**

ION Petrică

- **DE LA CITÉ ÉDUCATIVE À LA CITÉ RÉSILIENTE**

DESMET Huguette

- **RÉSILIENCE, CULTURE ET SUBJECTIVITÉ: LA RÉINVENTION DE SOI ET DU MONDE PAR LA PRODUCTION ARTISTIQUE**

CABRAL Sandra Santos

- **THE ROLE OF THE ROMANIAN ORTHODOX CHURCH AND RELIGIOUS COMMUNITY INSTITUTIONS IN THE RESILIENCE**

OPREA Ionut-Mihai

- **SOCIOLOGICAL PERSPECTIVES ON CHANGES IN THE URBAN SPACE OF THE CITIES IN THE WESTERN PART OF ROMANIA**

LUCHEȘ Daniel

- **ACTIONS AT THE COMMUNITY LEVEL FOR COMBATING AND PREVENTING THE VIOLENCE. CASE STUDY FROM TARGU JIU**

DRAGAN Corina,

SESSION XII
MIGRATION, MINORITIES AND RESILIENCE

Friday, May 9th, 16:30 – 18:00,
Room 117

Chair Elena ZAMFIR
Co-Chair Simona STANESCU

- **SOCIAL ECONOMY FOR ROMA POPULATION – INTERVENTION STRATEGIES FOR SUPPORTING THE SOCIAL INTEGRATION OF ROMA ETHNICS IN ROMANIA**
CACE Sorin, SFETCU Lucian

- **THE ROLE OF FAMILY DEMOCRATIZATION IN THE ADAPTATION PROCESS TO CIRCULATORY MIGRATION**
CIORTUZ Adela

- **COMMUNITY RESILIENCE AND SOCIAL INCLUSION OF ROMA LIVING IN RURAL AREAS: DEVELOPMENT OF A WIN WIN STRATEGY**
STĂNESCU Simona Maria, VASILE Valentina, BĂLAN Mariana, PETRE Radu-Tudor

- **THE ROLE OF THE ELITE ROMA POPULATION IN THEIR COMMUNITY DEVELOPMENT.**
ZAMFIR Elena

SESSION XVII
ORGANIZATIONAL AND PROFESSIONAL ENVIRONMENT
RESILIENCE

Friday, May 9th, 16:30 – 18:00,
Room CYBERYZONE

Chair Marius VASILUȚĂ ȘTEFĂNESCU
Co-Chair Mirela NEMȚANU

- **RÉSILIENCE ORGANISATIONNELLE : OU COMMENT SURVIVRE AUX TURBULENCES DE L'ACTIVITÉ ? ETUDE EXPLORATOIRE AU SEIN D'UN ZOO PUBLIC.**
TRIPLET Sarah, GÉRARD Valléry

- **ENTREPRENEURIAL RESILIENCE: EVIDENCE FROM ROMANIA**
NEMȚANU Mirela

- **UNE APPROCHE METHODOLOGIQUE SPECIFIQUE POUR PERCEVOIR LA RESILIENCE D'UNE ORGANISATION A HAUTE FIABILITE : LE CAS DES PILOTES DE LA PATROUILLE DE FRANCE.**
BOUT VALLOT Lugdivine

- **THE RESILIENCE OF THE ROMANIAN SOCIAL ENTERPRISE. THE ROLE OF THE MANAGEMENT PARTICULARITIES**
BIBU Nicolae, LISETCHI Mihai

- **RESILIENCE AT WORK**
CAMERON Josh, HART Angie, SADLO Gaynor

SESSION XVIII
RESILIENCE AND JUSTICE, DELINQUENCY

Friday, May 9th, 16:30 – 18:00,
FACULTY OF LAW AND ADMINISTRATIVE SCIENCES

Chair Nasty VLĂDOIU
Co-Chair Gabriel MICU

- **THE NEW CONCEPT OF JUDICIAL EMOTIONAL RESILIENCE**
VLĂDOIU Nasty

- **THE RESCINDING OF EUROPEAN INSTITUTIONS RELATED TO HUMAN RIGHTS ISSUE**
MICU Gabriel

- **COMMENT FAIRE FACE À L'ADVERSITÉ ET POUR LONGTEMPS!
(RENCONTRE CLINIQUE AVEC DES HISTOIRES DE VIE AU-DELÀ DE L'ORDINAIRE)**
BRAUD Manuela

- **CONSUMER'S INDEBTEDNESS IN ROMANIA ON THE NECESSITY OF ADOPTING AN ADEQUATE LEGAL SOLUTION TO A MAJOR SOCIAL ISSUE**
CĂRĂMIDARIU Dan

- **RESILIENCE AFTER AN AUTO ACCIDENT. JUSTICE AND PSYCHO-ANALYSIS CRIMINOLOGY**
LEȘ Alin

- **THE RESILIENCE OF THE ADOLESCENT DRUG USERS**
BUCUR Ciprian-Silviu, COVACI Lavrin-Ioan

SESSION XXI
**METHODOLOGICAL ISSUES: CROSS SECTIONAL AND
LONGITUDINAL RESEARCH, CASE STUDIES AND APPRECIATIVE
SURVEY**

Friday, May 9th, 16:30 – 18:00,

Room DUNAREA

Chair Stefan COJOCARU

Co-Chair Diana Lucia VASILE

- **USING APPRECIATIVE INQUIRY IN SOCIAL INTERVENTIONS AND DEVELOP RESILIENCE IN THE CONTEXT OF CHRONIC ADVERSITY**
COJOCARU Stefan
- **A CASE STUDY OF APPLYING Q-METHODOLOGY TO INVESTIGATE THE MEANING OF RESILIENCE**
PREDESCU Mihai, DÂRJAN Ioana, TOMIȚĂ Mihaela
- **FORMES DE RECIT ET DE RESILIENCE**
LANI-BAYLE Martine
- **SAMPLING AND ENGAGING MARGINALISED YOUTH IN LONGITUDINAL MULTILEVEL RESILIENCE RESEARCH: LESSONS FROM PATHWAY TO RESILIENCE**
LIEBENBERG Linda, SANDERS Jackie, MUNFORD Robyn
- **RISK FACTORS AND PROTECTIVE FACTORS IN SYMBIOTIC TRAUMA – CASE STUDIES**
VASILE Diana Lucia
- **STUDY ON THE REMIGRATION OF ROMANIAN CHILDREN: 2008-2012. QUANTITATIVE AND QUALITATIVE ASPECTS**
LUCA Cătălin, GULEI Alexandru-Stelian, FOCA Liliana
- **CONSIDERATION ABOUT OBJECTIVE MEASUREMENT IN THE STUDY OF THE INDIVIDUAL RESILIENCE**
MATEAS Marius, GHEORGHIU Iolanda
- **RESILIENCE AS ONE OF THE MOST PROMINENT FIGURES IN THE ADAPTATION TO THE PORTUGUESE CONTEXT OF THE EU PROJECT MODELS OF MENTORING FOR INCLUSION AND EMPLOYMENT (MOMIE)**
GONÇALVES Marta, FERNANDES Adriano, LEITÃO Tiago

SESSION XXII
ASSESSMENT OF RESILIENCE

Friday, May 9th, 16:30 – 18:00,

Room BEGA A

Chair Francine JULIEN-GAUTHIER

Co-Chair Odin HJEMDAL

- **A REVIEW OF COMMONLY-USED RESILIENCE MEASURES FOR CHILDREN AND YOUNG PEOPLE**
HART Angie, HEAVER Becky

- **DEVELOPMENT AND VALIDATION OF THE CHILD AND YOUTH RESILIENCE MEASURE (CYRM-28)**
LIEBENBERG Linda

- **RESILIENCE AND METACOGNITIONS AS PREDICTORS OF OUTCOME IN A RANDOMIZED CONTROLLED TREATMENT TRIAL OF GENERALIZED ANXIETY DISORDER**
HJEMDAL Odin, HAGEN Roger, OTTESEN KENNAIR Leif Edward, STIAN Solem, WELLS Adrian, NORDAHL Hans

- **PSYCHOMETRIC PROPERTIES OF THE CHILD AND YOUTH RESILIENCE MEASURE (CYRM-28) AMONG ROMANIAN YOUTH**
OPRE Adrian, DUMULESCU Daniela, BUZGAR Ramona, STAN Florin

- **L'ÉVALUATION DE LA RÉSILIENCE DES PERSONNES AYANT DES DÉFICITS COGNITIFS OU DES INCAPACITÉS INTELLECTUELLES**
JULIEN-GAUTHIER Francine, RUEL Julie, ROY Sarah, JOURDAN-IONESCU Colette

- **L'ÉVALUATION DE LA RESILIENCE EN READAPTATION EN DEFICIENCE PHYSIQUE**
HAMELIN Anouchka

SESSION XXIII
EMOTIONAL REGULATION, POSITIVE PSYCHOLOGY AND RESILIENCE

Friday, May 9th, 16:30 – 18:00,
Room TIMIS A

Chair Nathalie NADER-GROSBOIS
Co-Chair Tiago FERREIRA

- **CLASSROOM QUALITY IN DISADVANTAGED COMMUNITIES AND ITS MODERATING ROLE ON EMOTION REGULATION**
CADIMA Joana, FERREIRA Tiago, VIEIRA Joana M., Lea Teresa, MATOS M. Paula
- **ATTACHMENT TOWARD THE ROMANTIC PARTNER AND PARENTS IN EMERGING ADULTS: LINKS WITH EMOTION REGULATION AND SOCIAL ANXIETY**
CĂRNUȚĂ Mihai, MIU Andrei C
- **LONG-TERM PERSONAL GOALS AND PERSONALITY VARIABLES**
CONSTANTIN Ticu
- **ROLE OF HARDINESS, RELIGIOSITY, COGNITIVE FLEXIBILITY AND COPING STRATEGIES IN DISPOSITIONAL FORGIVENESS**
CURELARU Mihai, NASTAS Dorin, ANTONESSE Emilia, ONICI Octavian,
- **EXTENDING AND REFINING THE UNDERSTANDING OF THE FORGIVENESS PROCESS: THE ROLE OF COGNITIVE FORGIVENESS AND COUNTERFACTUAL THINKING**
NASTAS Dorin, CURELARU Mihai, ANTONESSE Emilia, ONICI Octavian,
- **LIFE SATISFACTION IN FAMILIES WITH A DISABLED CHILD**
SOPONARU Camelia, Cătălin DÎRȚU

SESSION XXIV
ASSISTED RESILIENCE AND PROMOTING OF RESILIENCE

Friday, May 9th, 16:30 – 18:00,
Room BEGA B

Chair Angie HART
Co-Chair Bernard MICHALLET

- **INTEGRATIVE TREATMENT OF DEPRESSION AND ITS IMPACT ON QUALITY OF LIFE AND RESILIENCE IN CANCER PATIENTS**
ZARIE Gabriela
- **RESILIENCE-BUILDING WITH DISABLED CHILDREN AND YOUNG PEOPLE: A REVIEW**
HART Angie, HEAVER Becky
- **THE CLINICAL APPLICATION OF RESILIENCE THEORY IN SOCIAL WORK PRACTICE WITH CHILDREN AND FAMILIES**
HUGHLETT Omris Powell
- **EFFECTS OF TRANSPERSONAL DEVELOPMENT ON RESILIENCE AND SELF VALUES**
COSTEA Iuliana, BONCU Alexandru
- **RESILIENCE IN THE PREVENTION AND THERAPY OF BURN OUT.**
RUYSSCHAERT Nicole
- **EFFETS DE RÉSILIENCE ASSISTÉE ET PSYCHIATRIE AMBULATOIRE**
LE DOUJET Dominique
- **ART-THERAPIE ET PROCESSUS DE RESILIENCE EN SITUATION DE HANDICAP.**
SCHAUDER S., WAWRZYNIAK M., BERNOUSSI A., MASSON J.
- **ANALYSE DE L'HISTOIRE DE LA VIE DE LA PERSPECTIVE DE RESILIENCE ASSISTEE**
BUCUR Eugen BUCUR Venera Margareta

- **UNE DEFINITION DE LA RESILIENCE ADAPTEE AU CONTEXTE QUEBECOIS DE LA READAPTATION EN DEFICIENCE PHYSIQUE: POUR UN RENOUVELLEMENT DES PRATIQUES CLINIQUES ET ORGANISATIONNELLES**

MICHALLET Bernard, LEFEBVRE Hélène, CHOUINARD Jocelyn

POSTER SESSION

Friday, May 9th, 16:30 – 18:00,

Room

Chairs

Michel BORN & Michel TOUSIGNANT

- **L'ÉVALUATION DE LA RÉSILIENCE DE L'ADOLESCENT**

BÉKAERT Jessica

- **THE MANAGEMENT OF / MANAGING RESILIENCE IN ORGANISATIONS. INTERVENTION STRATEGIES AT INDIVIDUAL AND GROUP LEVEL.**

BRATE Adrian Tudor

- **THE PERCEPTION OF RESILIENCE AND INDICATORS OF OCCUPATIONAL STRESS**

BRATE Adrian Tudor

- **ROLE OF SELF-ESTEEM IN IMPROVING THE RESILIENCE OF DELINQUENT YOUTH**

DRAGOMIR Diana Laura

- **FAMILY FUNCTIONING - RESILIENCE FACTOR IN CHILDREN AND ADOLESCENTS WITH PSYCHOPATHOLOGICAL CONDITIONS**

GHEORGHE Ramona Octaviana, OROS Anca Diana, TUDORACHE Elena, BANCUTA Nicoleta, ISAC Eduard Valeriu

- **RESILIENCE AND DEPRESSION IN CANCER PATIENTS UNDERGOING RADIATION THERAPY**

ZARIE Gabriela, MANGIRU Delia, JURCA Laura, NEANU Corina

- **“RESILIENCE BEYOND BARS. AN INTERVENTION TO ENHANCE PROTECTIVE PROCESSES AMONG PRISONERS”**

GIORDANO Francesca, CESANA Maria Letizia, RIVOLTA Marta. HURTUBIA Veronica, CASTELLI Cristina

- **HAVING A PARENT WITH A PSYCHIATRIC DISORDER: THE DEVELOPMENT OF RESILIENCE**
HURMUZ Marinela, LĂZĂRESCU Mircea, STAN Violeta, POPESCU Anca, IENCIU Monica, BREDICEAN Cristina, STROESCU Remus, PAPAVALĂ Ion

- **PSYCHO-SOCIAL COGNITION OF ELDRS' QUALITY OF LIFE AND ASSISTED RESILIENCE MEASURES**
RASCANU Ruxandra, RUGESCU Ana-Maria Mihaela, MACOVEI Melania Mariana

- **RESILIENCE THROUGH THE CHRISTIAN FAITH IN THE ROMANIAN COMMUNIST PRISONS**
RUSU Gabriela, POPESCU Ioana

- **THE ROLE OF ATTITUDES AND SELF-EFFICACY IN INITIATING AND MAINTAINING THE EXCLUSIVE BREASTFEEDING ON SHORT TERM**
PETRUȚ Paula, CRISTESCU Delia, TĂUT Diana

- **RESEARCHING RESILIENCE: THE NEED FOR NETWORKED METHODS**
SÁNCHEZ MARTÍ Angelina; VÁZQUEZ ÁLVAREZ Noelia; VELASCO MARTÍNEZ Anna; SORIA ORTEGA Vanessa

- **DISADVANTAGED BY CIRCUMSTANCE: HOW YOUNG ADULTS MANAGE AFTER-CARE EMANCIPATION**
TRIF Georgiana

- **CONDUITES RÉSILIENTES OBSERVÉES CHEZ DES DEMANDEURS D'ASILE PRÉSENTANT UN SYNDROME PSYCHO-TRAUMATIQUE**
GATEAU Pauline, VINAY Aubeline

- **RESILIENCE IN SUCCESSFUL AGING**
LUCĂCEL Raluca, BĂBAN Adriana

- **RESILIENCE, COPING STRATEGIES AND METABOLIC CONTROL IN ADOLESCENTS WITH TYPE 1 DIABETES**
COSMA Andrada, BĂBAN Adriana

- **RESILIENCE, FROM GENETIC VULNERABILITY TO CLINICAL REPRESENTATION**
MARINESCU Victor M.D., PURNICHII Traian M.D, CIORICA Ioana Gabriela M.D.

- **PROJECTION DU FILM LE RECIT DE LA PETITE CUILLERE SUIVI D'UN DÉBAT POUR LES PROFESSIONNELS ET LES ÉLÈVES**
DISPA Anne, Brigitte MORILLON, VANNIER Sylvaine

- **THE EARLY STAGE OF SEXUAL LIFE HISTORY: ASSOCIATED FACTORS WITH A PROTECTIVE BEHAVIOUR AMONG ROMANIAN HIGHSCHOOL STUDENTS**
FALUDI Cristina

**SATURDAY
10 MAY, 2014**

9:00-10:40	<p>Session Chairman: Keren Friedman-Peleg (Israel) <i>(5 minutes)</i></p> <p>Round table The Multidisciplinary Approach of Resilience ” (II)</p> <ul style="list-style-type: none">- Marika Moisseeff (France) – “Anthropological Perspective: Transmission of Relational Responsibility as Resilience Factor (an Example in Aboriginal Australia)” <i>(15 minutes)</i>- Yona Jebrak (Canada) – “Between Materiality and Society, Between Vulnerability and Urban Resilience: an Urban Perspective ” <i>(15 minutes)</i>- Kate Nowlan (United Kingdom) – “Mass Media, Images and Resilience” <i>(15 minutes)</i>- Valentina Vasile (Romania) – “Economic Perspective” <i>(15 minutes)</i>- Ovidiu Predescu and Mihaela Tomiță (Romania) – “Resilience, Victimology and Criminal Justice” <i>(15 minutes)</i>- Michel Tousignant (Canada) – “Suicide Prevention in AmerIndian Environment: an Example of Multidisciplinary Approach of Resilience” <i>(15 minutes)</i> discussions <i>(5 minutes)</i>
10:40-11:10	COFFEE BREAK (30 minutes)
11:10-11:55	<p>Session Chairman: Mircea Lăzărescu (Romania): Introduction of the speaker <i>(5 minutes)</i></p> <p>Conference Boris Cyrulnik (France): “Memories, Narratives and Resilience” <i>(40 minutes)</i></p>
11:55-12:45	<p>Session Chairman: Nathalie Nader-Grosbois (Belgium) <i>(5 minutes)</i></p> <p>Round table “Aging and Resilience”</p> <ul style="list-style-type: none">- Marina A Lynch (Ireland) – “Aging of the Brain and Process of

Resilience” (15 minutes)

- **Colette Aguerre (France) – “Practical Implications” (15 minutes)**

- **C. Balaceanu-Stolnici (Romania) – “Aging in Romania” (15 minutes), discussions (5 minutes)**

12:45-13:30

CLOSING SESSION OF CONGRESS